

Worklist: 6273

<u>LAB CASE</u>	<u>ITEM</u>	<u>ITEM TYPE</u>	<u>DESCRIPTION</u>
P2023-0659	1	BCK	Alcohol Analysis
P2023-0665	1	BCK	Alcohol Analysis
P2023-0667	2	BCK	Alcohol Analysis
P2023-0686	1	BCK	Alcohol Analysis
P2023-0687	1	BCK	Alcohol Analysis
P2023-0703	1	BCK	Alcohol Analysis
P2023-0730	1	BCK	Alcohol Analysis
P2023-0731	1	CBUK	Alcohol Analysis
P2023-0732	1	BCK	Alcohol Analysis
P2023-0733	1	BCK	Alcohol Analysis
P2023-0734	1	BCK	Alcohol Analysis
P2023-0769	1	BCK	Alcohol Analysis

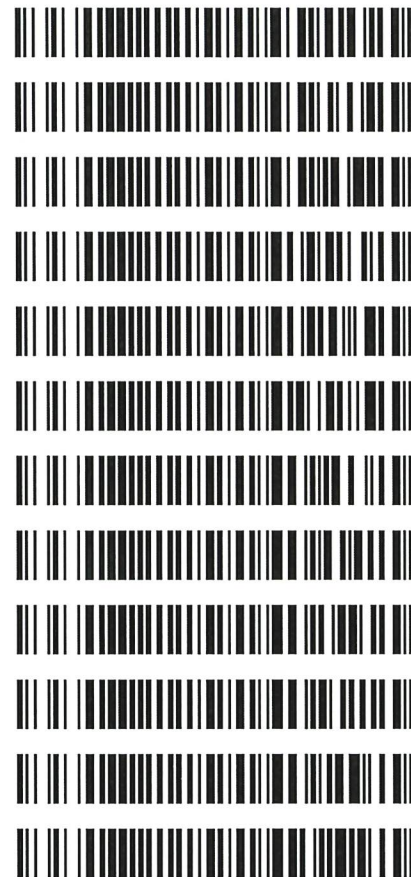

Ran P2023-0632-1
 (qualitative only) with this
 batch. Originally on worklist 6263.
 RC 3/11/23

REVIEWED

By Jeremy Johnston at 9:04 am, Mar 15, 2023

Quantitative Analysis for Ethanol & Qualitative Analysis for Other Volatiles

Analytical Method(s): 1.0

Device: Hamilton MICROLAB Liquid Processor/Dilutor Serial Number: ML600GB9897

Volatiles Quality Assurance Controls Run Date(s): 3/11/23

Calibration Date: (if different) : 3/7/23

Worklist #: 6273

Control Level	Expiration	Lot #	Target Value	Acceptable Range	Overall Results
Level 1	Jul-23	1907006	0.0764	0.0688-0.0840	0.0698 g/100cc
					0.0743 g/100cc
					0.2107 g/100cc
Level 2	Jul-23	1907007	0.2170	0.1953-0.2387	g/100cc g/100cc g/100cc
Multi-Component mixture:		Exp:	2024 October	Lot #	FN06041902 OK
Curve Fit:		Column 1	Column 1	Column 2	0.99976

Ethanol Calibration Reference Material

Calibrator level	Target Value	Acceptable Range	Column 1	Column 2	Precision	Mean
50	0.050	0.045 - 0.055	0.0489	0.0490	0.0001	0.0489
100	0.100	0.090 - 0.110	0.0985	0.0976	0.0009	0.098
200	0.200	0.180 - 0.220	0.2016	0.2019	0.0003	0.2017
300	0.300	0.270 - 0.330	0.3027	0.3037	0.001	0.3032
400	0.400	0.360 - 0.440			0	#DIV/0!
500	0.500	0.450 - 0.550	0.4980	0.4975	0.0005	0.4977

Aqueous Controls

Control level	Target Value	Acceptable Range	Overall Results
80	0.080	0.076 - 0.084	0.078 g/100cc

Revision: 5

Issue Date: 07/05/2022

Issuing Authority: Quality Manager

Internal Standard Monitoring Worksheet

Worksheet #: 6273

Run Date(s): 3/11/23

Internal Standard Solution:	Prep Date:	3/6/2023	Exp Date:	9/6/2023
-----------------------------	------------	----------	-----------	----------

Sample Name	Column 1 Value	Column 2 Value
0.080	173047	182389
0.080	171957	181202
QC1	173997	183494
QC1	174958	184211
QC1	166727	174466
QC1	171521	179611
QC1		
QC1		
QC2	170969	178873
QC2	168633	176303
QC2		
QC2		
QC2		
QC2		

	Average	(-)20%	(+)20%
Column 1	171476.1	137180.9	205771.4
Column 2	180068.6	144054.9	216082.4



Revision: 5

Issue Date: 07/05/2022

Calibration Table

Laboratory: Pocatello
 Instrument Name : G1KG333-Instrument1

<<Method File>>
 Method File :Default Project - G1KG333-Instrument1 - ALCOHOL_031123_RC.gcm
 Date Created :3/11/2023 10:35:11 AM
 Date Modified :3/11/2023 10:35:11 AM



Name : METHANOL
 Detector Name: FID1
 Function : $f(x)=0*x+0$
 R^2 value= 0
 FitType: Linear
 ZeroThrough: Not Through

#	Conc.	Area	Std. Conc.	Data File Name
---	-------	------	------------	----------------



Name : ACETALDEHYDE
 Detector Name: FID1
 Function : $f(x)=0*x+0$
 R^2 value= 0
 FitType: Linear
 ZeroThrough: Not Through

#	Conc.	Area	Std. Conc.	Data File Name
---	-------	------	------------	----------------

RC

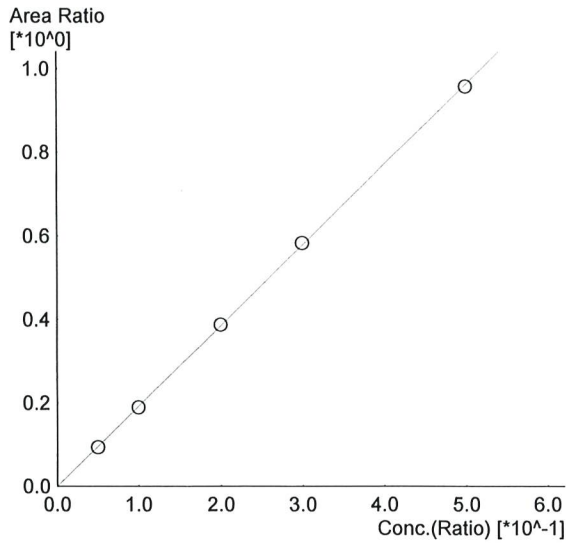

Name : ETHANOL
 Detector Name: FID1
 Function : $f(x)=1.92343*x-0.000562053$
 R^2 value= 0.9998621
 FitType: Linear
 ZeroThrough: Not Through

#	Conc.	Area	Std. Conc.	Data File Name
1	0.050	15929	0.0489	0.050_372023_001.gcd
2	0.100	32142	0.0985	0.100_372023_002.gcd
3	0.200	66090	0.2016	0.200_372023_003.gcd
4	0.300	99819	0.3027	0.300_372023_004.gcd
5	0.500	168825	0.4980	0.500_372023_005.gcd

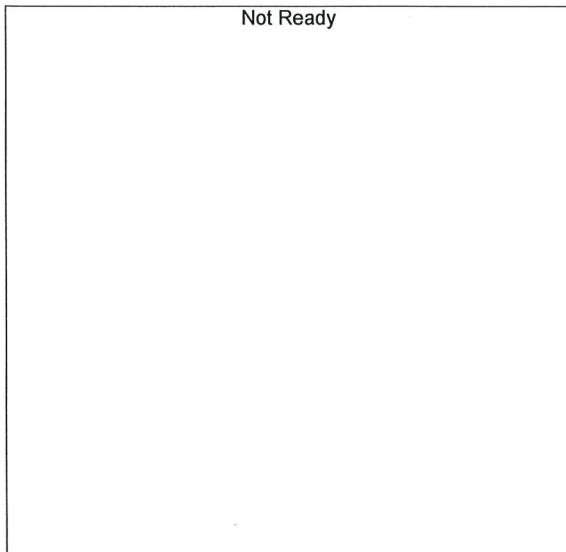

Name : ISOPROPYL ALCOHOL
 Detector Name: FID1
 Function : $f(x)=0*x+0$
 R^2 value= 0
 FitType: Linear
 ZeroThrough: Not Through

#	Conc.	Area	Std. Conc.	Data File Name
---	-------	------	------------	----------------

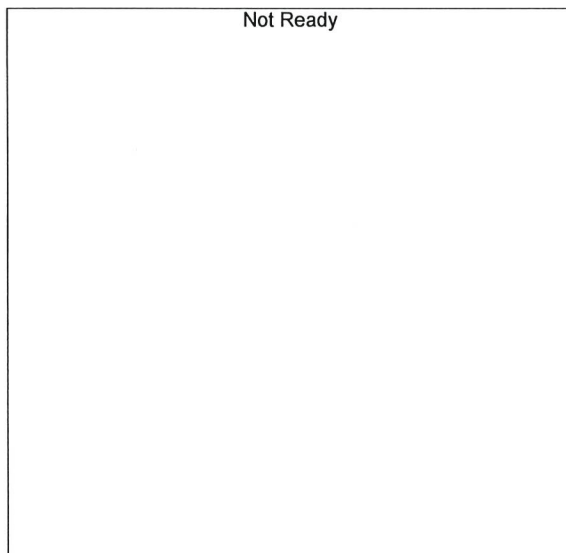

Name : ACETONE
 Detector Name: FID1
 Function : $f(x)=0*x+0$
 R^2 value= 0
 FitType: Linear
 ZeroThrough: Not Through

#	Conc.	Area	Std. Conc.	Data File Name
---	-------	------	------------	----------------

Not Ready

Name : DFE
Detector Name: FID1
Function : $f(x)=0*x+0$
R² value= 0
FitType: Linear
ZeroThrough: Not Through

#	Conc.	Area	Std. Conc.	Data File Name
---	-------	------	------------	----------------

Not Ready

Name : TFE
Detector Name: FID1
Function : $f(x)=0*x+0$
R² value= 0
FitType: Linear
ZeroThrough: Not Through

#	Conc.	Area	Std. Conc.	Data File Name
---	-------	------	------------	----------------

Not Ready

Name : ACETALDEHYDE
Detector Name: FID2
Function : $f(x)=0*x+0$
R² value= 0
FitType: Linear
ZeroThrough: Not Through

#	Conc.	Area	Std. Conc.	Data File Name
---	-------	------	------------	----------------



Name : METHANOL
 Detector Name: FID2
 Function : $f(x)=0*x+0$
 R² value= 0
 FitType: Linear
 ZeroThrough: Not Through

#	Conc.	Area	Std. Conc.	Data File Name
---	-------	------	------------	----------------

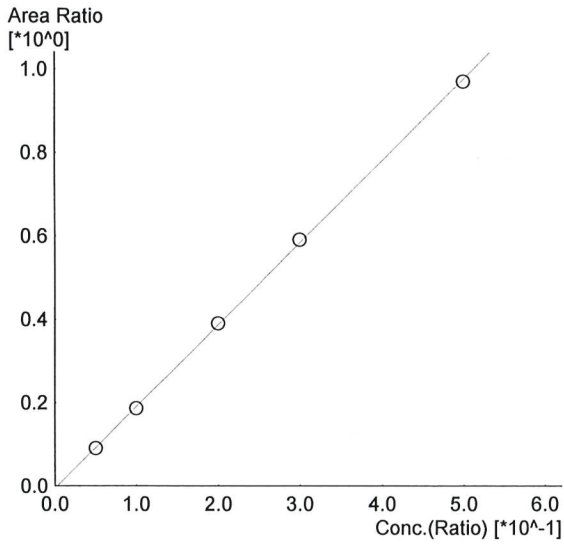

Name : ETHANOL
 Detector Name: FID2
 Function : $f(x)=1.96118*x-0.00565409$
 R² value= 0.9997612
 FitType: Linear
 ZeroThrough: Not Through

#	Conc.	Area	Std. Conc.	Data File Name
1	0.050	16220	0.0490	0.050_372023_001.gcd
2	0.100	33227	0.0976	0.100_372023_002.gcd
3	0.200	69207	0.2019	0.200_372023_003.gcd
4	0.300	105244	0.3037	0.300_372023_004.gcd
5	0.500	178861	0.4975	0.500_372023_005.gcd



Name : ACETONE
 Detector Name: FID2
 Function : $f(x)=0*x+0$
 R² value= 0
 FitType: Linear
 ZeroThrough: Not Through

#	Conc.	Area	Std. Conc.	Data File Name
---	-------	------	------------	----------------

Not Ready

Name : ISOPROPYL ALCOHOL
Detector Name: FID2
Function : $f(x)=0*x+0$
R^2 value= 0
FitType: Linear
ZeroThrough: Not Through

#	Conc.	Area	Std. Conc.	Data File Name
---	-------	------	------------	----------------

Not Ready

Name : DFE
Detector Name: FID2
Function : $f(x)=0*x+0$
R^2 value= 0
FitType: Linear
ZeroThrough: Not Through

#	Conc.	Area	Std. Conc.	Data File Name
---	-------	------	------------	----------------

Not Ready

Name : TFE
Detector Name: FID2
Function : $f(x)=0*x+0$
R^2 value= 0
FitType: Linear
ZeroThrough: Not Through

#	Conc.	Area	Std. Conc.	Data File Name
---	-------	------	------------	----------------

TS

Sample Name : 0.050
 Vial # : 1
 Data Filename : 0.050_372023_001.gcd
 Method Filename : ALCOHOL_030723_TS.gcm
 Batch Filename : BATCH_030723_TS.gcb
 Date Acquired : 3/7/2023 11:29:37 AM
 Date Processed : 3/8/2023 7:35:43 AM
 Default Project - G1KG333-Instrument1 - ALCOHOL_030723_TS.gcm

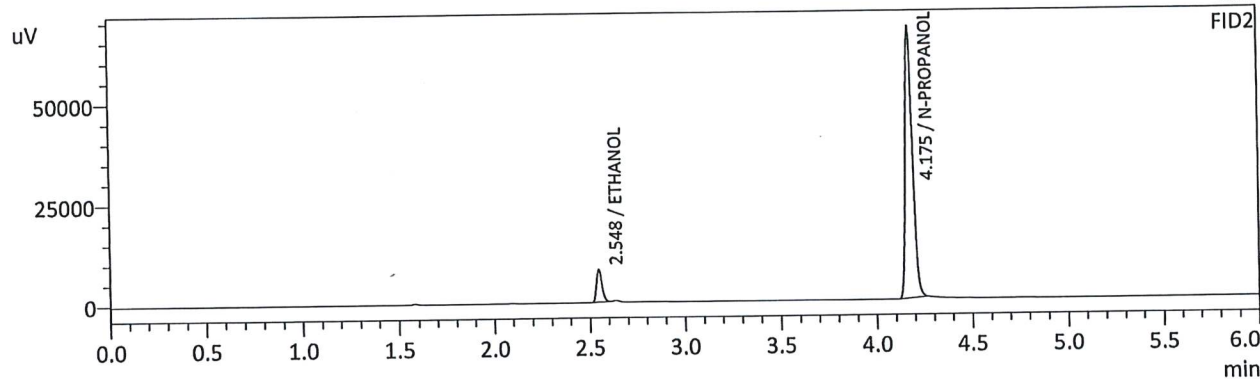
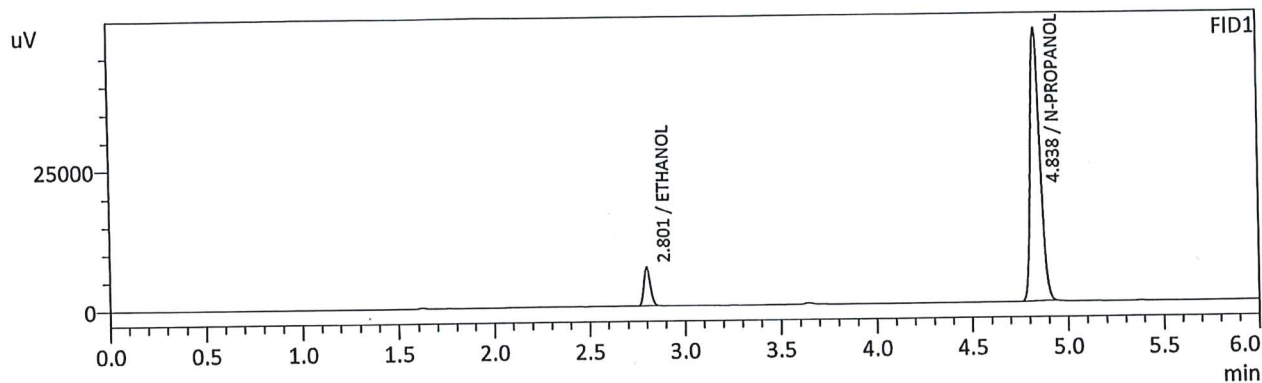

FID1

Name	Conc.	Unit	Area	Height
METHANOL	--	g/100cc	--	--
ACETALDEHYDE	--	g/100cc	--	--
ETHANOL	0.0489	g/100cc	15929	6796
ISOPROPYL ALCOHOL	--	g/100cc	--	--
ACETONE	--	g/100cc	--	--
N-PROPANOL	0.0000	g/100cc	170290	48597
DFE	--	g/100cc	--	--
TFE	--	g/100cc	--	--

FID2

Name	Conc.	Unit	Area	Height
ACETALDEHYDE	--	g/100cc	--	--
METHANOL	--	g/100cc	--	--
ETHANOL	0.0490	g/100cc	16220	8021
ACETONE	--	g/100cc	--	--
ISOPROPYL ALCOHOL	--	g/100cc	--	--
N-PROPANOL	0.0000	g/100cc	178966	67534
DFE	--	g/100cc	--	--
TFE	--	g/100cc	--	--

RC

TS

Sample Name : 0.100
 Vial # : 2
 Data Filename : 0.100_372023_002.gcd
 Method Filename : ALCOHOL_030723_TS.gcm
 Batch Filename : BATCH_030723_TS.gcb
 Date Acquired : 3/7/2023 11:39:06 AM
 Date Processed : 3/8/2023 7:35:47 AM
 Default Project - G1KG333-Instrument1 - ALCOHOL_030723_TS.gcm

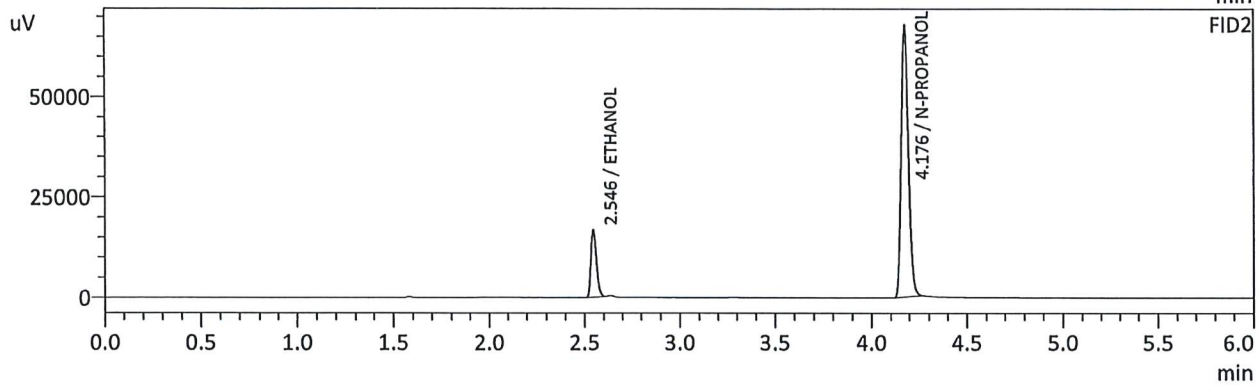
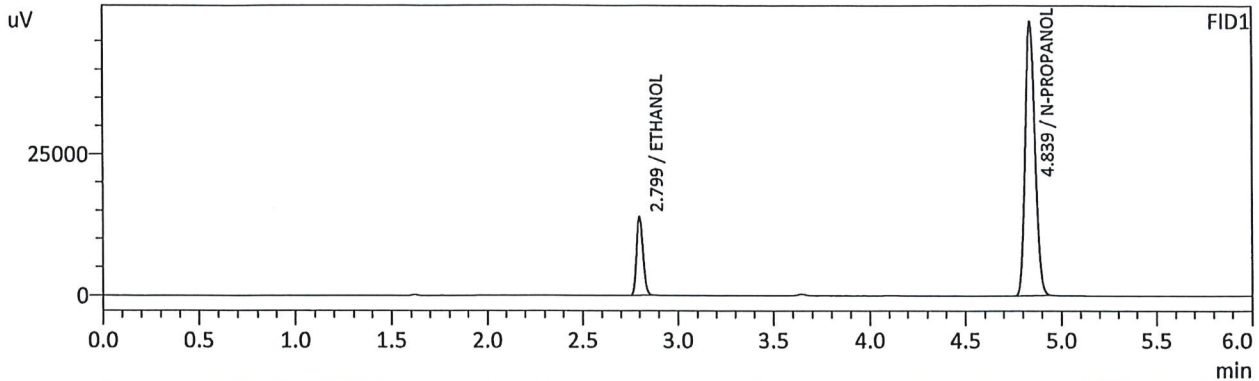

FID1

Name	Conc.	Unit	Area	Height
METHANOL	--	g/100cc	--	--
ACETALDEHYDE	--	g/100cc	--	--
ETHANOL	0.0985	g/100cc	32142	13772
ISOPROPYL ALCOHOL	--	g/100cc	--	--
ACETONE	--	g/100cc	--	--
N-PROPANOL	0.0000	g/100cc	170063	48260
DFE	--	g/100cc	--	--
TFE	--	g/100cc	--	--

FID2

Name	Conc.	Unit	Area	Height
ACETALDEHYDE	--	g/100cc	--	--
METHANOL	--	g/100cc	--	--
ETHANOL	0.0976	g/100cc	33227	16676
ACETONE	--	g/100cc	--	--
ISOPROPYL ALCOHOL	--	g/100cc	--	--
N-PROPANOL	0.0000	g/100cc	178735	67466
DFE	--	g/100cc	--	--
TFE	--	g/100cc	--	--

RC

TS

Sample Name : 0.200
 Vial # : 3
 Data Filename : 0.200_372023_003.gcd
 Method Filename : ALCOHOL_030723_TS.gcm
 Batch Filename : BATCH_030723_TS.gcb
 Date Acquired : 3/7/2023 11:48:27 AM
 Date Processed : 3/8/2023 7:35:50 AM
 Default Project - G1KG333-Instrument1 - ALCOHOL_030723_TS.gcm

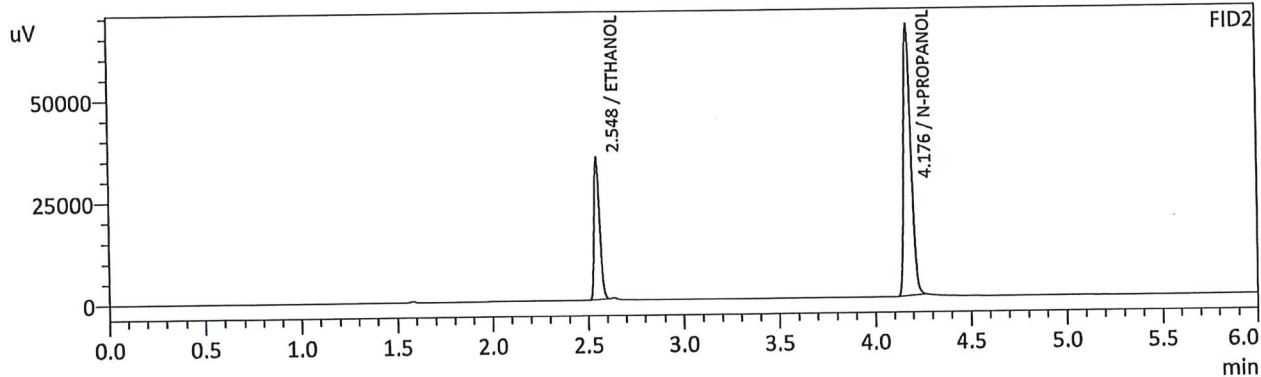
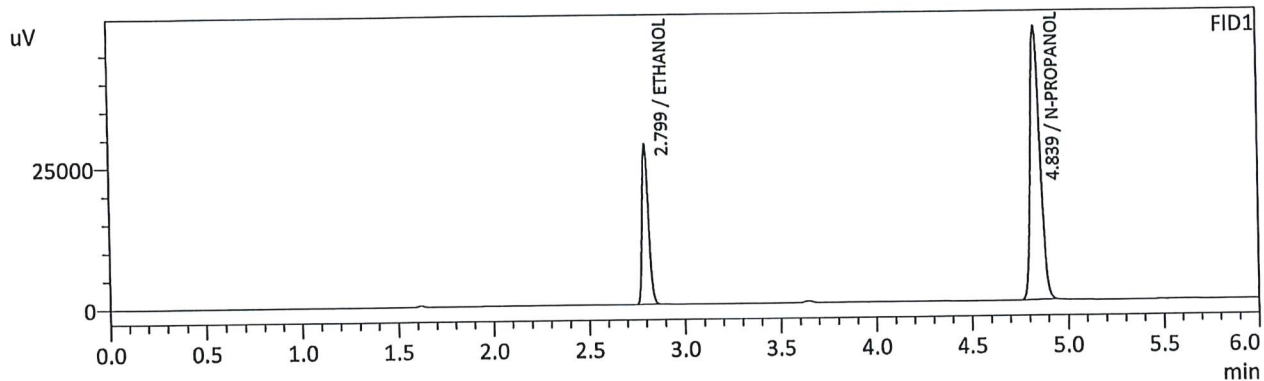

FID1

Name	Conc.	Unit	Area	Height
METHANOL	--	g/100cc	--	--
ACETALDEHYDE	--	g/100cc	--	--
ETHANOL	0.2016	g/100cc	66090	28189
ISOPROPYL ALCOHOL	--	g/100cc	--	--
ACETONE	--	g/100cc	--	--
N-PROPANOL	0.0000	g/100cc	170615	48453
DFE	--	g/100cc	--	--
TFE	--	g/100cc	--	--

FID2

Name	Conc.	Unit	Area	Height
ACETALDEHYDE	--	g/100cc	--	--
METHANOL	--	g/100cc	--	--
ETHANOL	0.2019	g/100cc	69207	34542
ACETONE	--	g/100cc	--	--
ISOPROPYL ALCOHOL	--	g/100cc	--	--
N-PROPANOL	0.0000	g/100cc	177293	66246
DFE	--	g/100cc	--	--
TFE	--	g/100cc	--	--

RC

15

Sample Name : 0.300
 Vial # : 4
 Data Filename : 0.300_372023_004.gcd
 Method Filename : ALCOHOL_030723_TS.gcm
 Batch Filename : BATCH_030723_TS.gcb
 Date Acquired : 3/7/2023 11:58:11 AM
 Date Processed : 3/8/2023 7:35:53 AM
 Default Project - G1KG333-Instrument1 - ALCOHOL_030723_TS.gcm

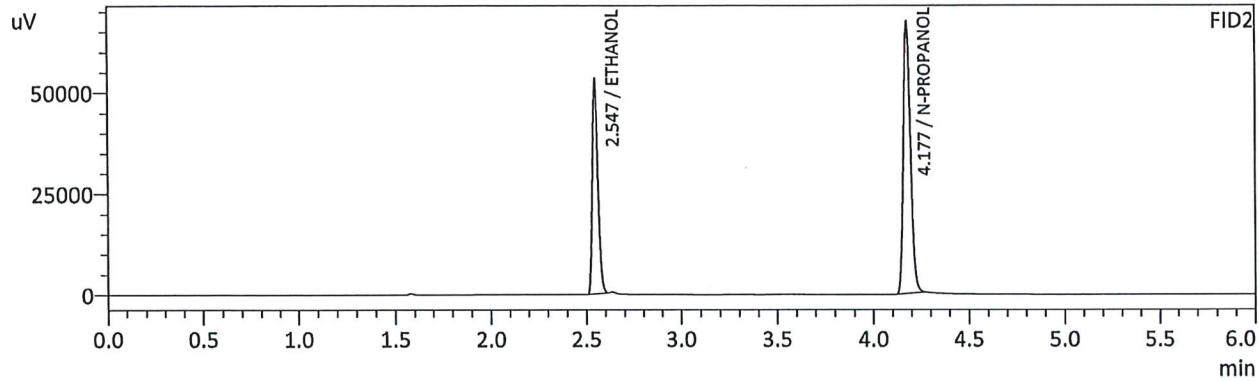
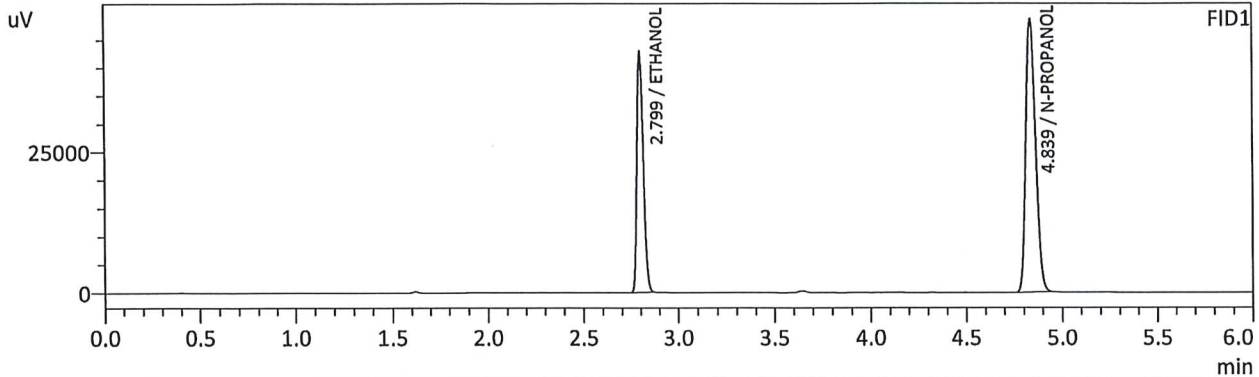

FID1

Name	Conc.	Unit	Area	Height
METHANOL	--	g/100cc	--	--
ACETALDEHYDE	--	g/100cc	--	--
ETHANOL	0.3027	g/100cc	99819	42708
ISOPROPYL ALCOHOL	--	g/100cc	--	--
ACETONE	--	g/100cc	--	--
N-PROPANOL	0.0000	g/100cc	171562	48354
DFE	--	g/100cc	--	--
TFE	--	g/100cc	--	--

FID2

Name	Conc.	Unit	Area	Height
ACETALDEHYDE	--	g/100cc	--	--
METHANOL	--	g/100cc	--	--
ETHANOL	0.3037	g/100cc	105244	52975
ACETONE	--	g/100cc	--	--
ISOPROPYL ALCOHOL	--	g/100cc	--	--
N-PROPANOL	0.0000	g/100cc	178334	66668
DFE	--	g/100cc	--	--
TFE	--	g/100cc	--	--

JRC

TS

Sample Name : 0.500
 Vial # : 5
 Data Filename : 0.500_372023_005.gcd
 Method Filename : ALCOHOL_030723_TS.gcm
 Batch Filename : BATCH_030723_TS.gcb
 Date Acquired : 3/7/2023 12:07:43 PM
 Date Processed : 3/8/2023 7:35:57 AM
 Default Project - G1KG333-Instrument1 - ALCOHOL_030723_TS.gcm

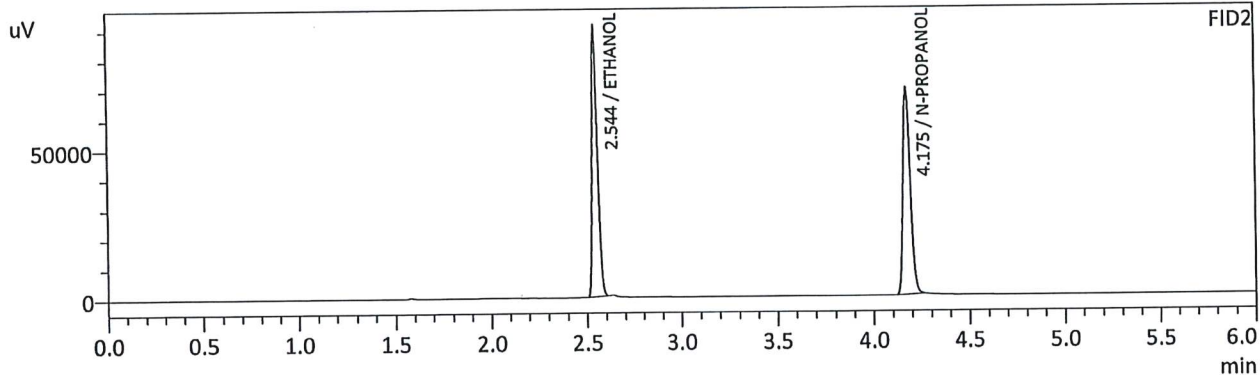
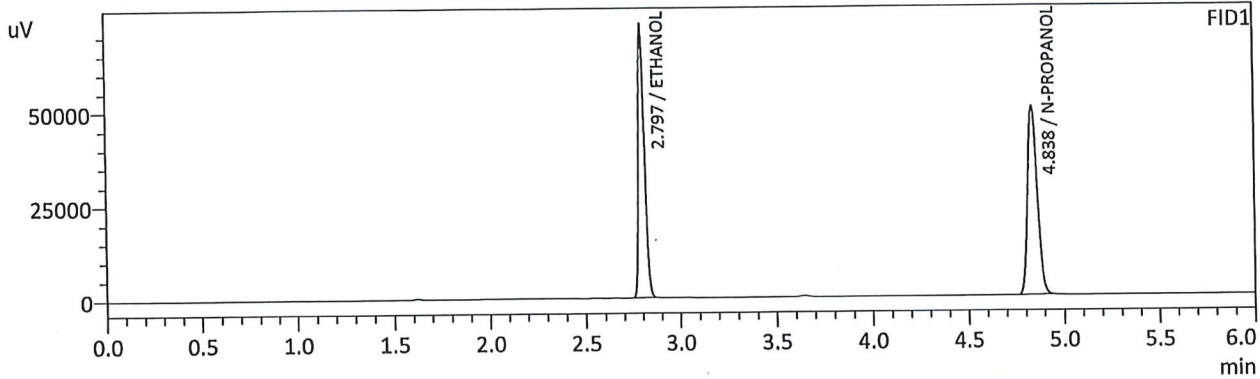

FID1

Name	Conc.	Unit	Area	Height
METHANOL	--	g/100cc	--	--
ACETALDEHYDE	--	g/100cc	--	--
ETHANOL	0.4980	g/100cc	168825	72589
ISOPROPYL ALCOHOL	--	g/100cc	--	--
ACETONE	--	g/100cc	--	--
N-PROPANOL	0.0000	g/100cc	176335	50073
DFE	--	g/100cc	--	--
TFE	--	g/100cc	--	--

FID2

Name	Conc.	Unit	Area	Height
ACETALDEHYDE	--	g/100cc	--	--
METHANOL	--	g/100cc	--	--
ETHANOL	0.4975	g/100cc	178861	90103
ACETONE	--	g/100cc	--	--
ISOPROPYL ALCOHOL	--	g/100cc	--	--
N-PROPANOL	0.0000	g/100cc	184384	69400
DFE	--	g/100cc	--	--
TFE	--	g/100cc	--	--

RC

B

Sample Name : INT STD BLK 1
 Vial # : 6
 Data Filename : INT STD BLK 1_372023_006.gcd
 Method Filename : ALCOHOL_030723_TS.gcm
 Batch Filename : BATCH_030723_TS.gcb
 Date Acquired : 3/7/2023 12:17:03 PM
 Date Processed : 3/7/2023 12:23:04 PM
 Default Project - G1KG333-Instrument1 - ALCOHOL_030723_TS.gcm

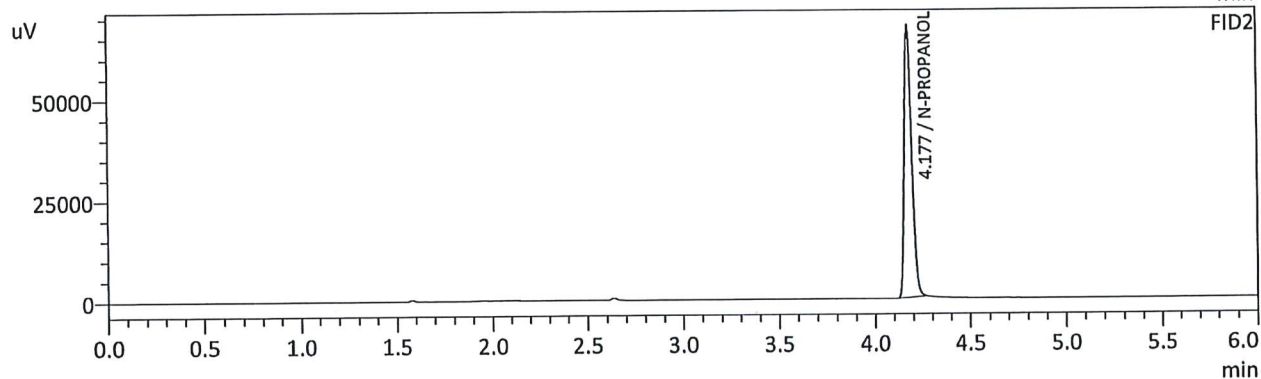
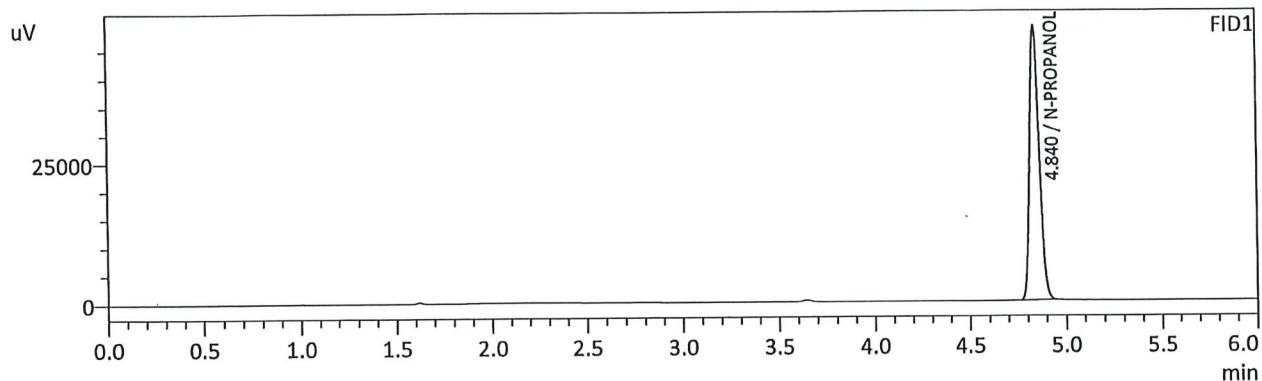

FID1

Name	Conc.	Unit	Area	Height
METHANOL	--	g/100cc	--	--
ACETALDEHYDE	--	g/100cc	--	--
ETHANOL	--	g/100cc	--	--
ISOPROPYL ALCOHOL	--	g/100cc	--	--
ACETONE	--	g/100cc	--	--
N-PROPANOL	0.0000	g/100cc	171021	48502
DFE	--	g/100cc	--	--
TFE	--	g/100cc	--	--

FID2

Name	Conc.	Unit	Area	Height
ACETALDEHYDE	--	g/100cc	--	--
METHANOL	--	g/100cc	--	--
ETHANOL	--	g/100cc	--	--
ACETONE	--	g/100cc	--	--
ISOPROPYL ALCOHOL	--	g/100cc	--	--
N-PROPANOL	0.0000	g/100cc	178817	66870
DFE	--	g/100cc	--	--
TFE	--	g/100cc	--	--

RC

Sample Name : INT STD BLK 1
 Vial # : 1
 Data Filename : INT STD BLK 1_3112023_001.gcd
 Method Filename : ALCOHOL_031123_RC.gcm
 Batch Filename : BATCH_031123_RC.gcb
 Date Acquired : 3/11/2023 1:49:20 PM
 Date Processed : 3/11/2023 1:55:20 PM
 Default Project - G1KG333-Instrument1 - ALCOHOL_031123_RC.gcm

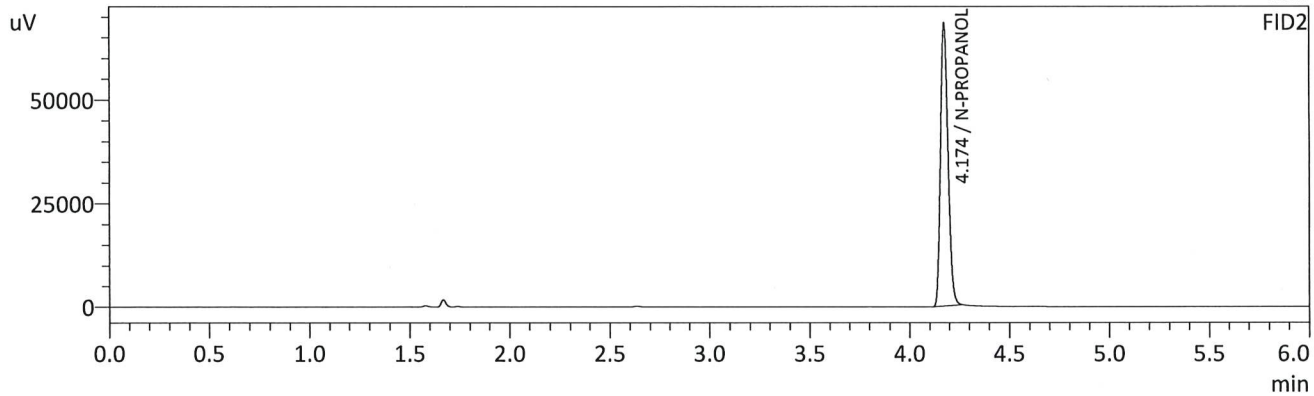
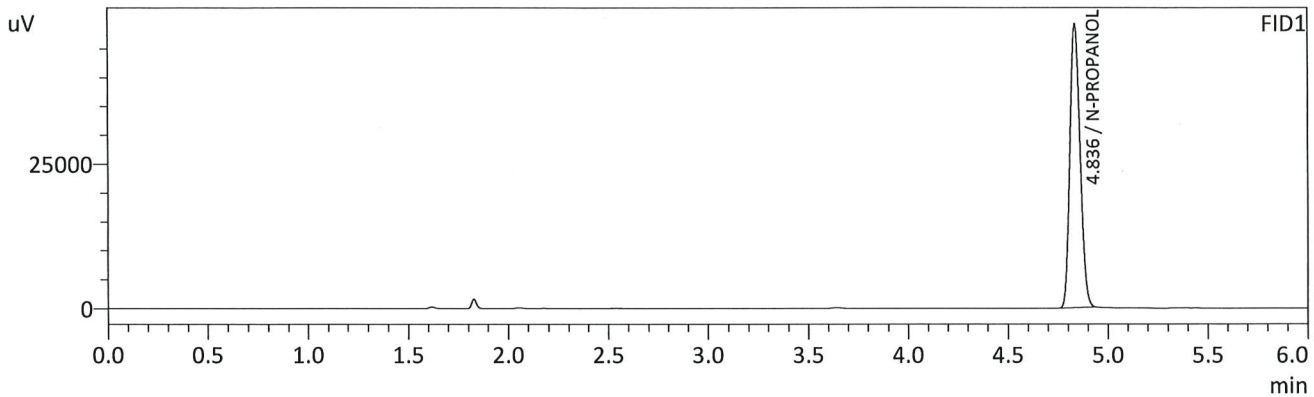

FID1

Name	Conc.	Unit	Area	Height
METHANOL	--	g/100cc	--	--
ACETALDEHYDE	--	g/100cc	--	--
ETHANOL	--	g/100cc	--	--
ISOPROPYL ALCOHOL	--	g/100cc	--	--
ACETONE	--	g/100cc	--	--
N-PROPANOL	0.0000	g/100cc	172024	49034
DFE	--	g/100cc	--	--
TFE	--	g/100cc	--	--

FID2

Name	Conc.	Unit	Area	Height
ACETALDEHYDE	--	g/100cc	--	--
METHANOL	--	g/100cc	--	--
ETHANOL	--	g/100cc	--	--
ACETONE	--	g/100cc	--	--
ISOPROPYL ALCOHOL	--	g/100cc	--	--
N-PROPANOL	0.0000	g/100cc	181381	68186
DFE	--	g/100cc	--	--
TFE	--	g/100cc	--	--

RC

Sample Name : MULTI-COMP MIX
 Vial # : 2
 Data Filename : MULTI-COMP MIX_3112023_002.gcd
 Method Filename : ALCOHOL_031123_RC.gcm
 Batch Filename : BATCH_031123_RC.gcb
 Date Acquired : 3/11/2023 1:58:49 PM
 Date Processed : 3/11/2023 2:04:50 PM
 Default Project - G1KG333-Instrument1 - ALCOHOL_031123_RC.gcm

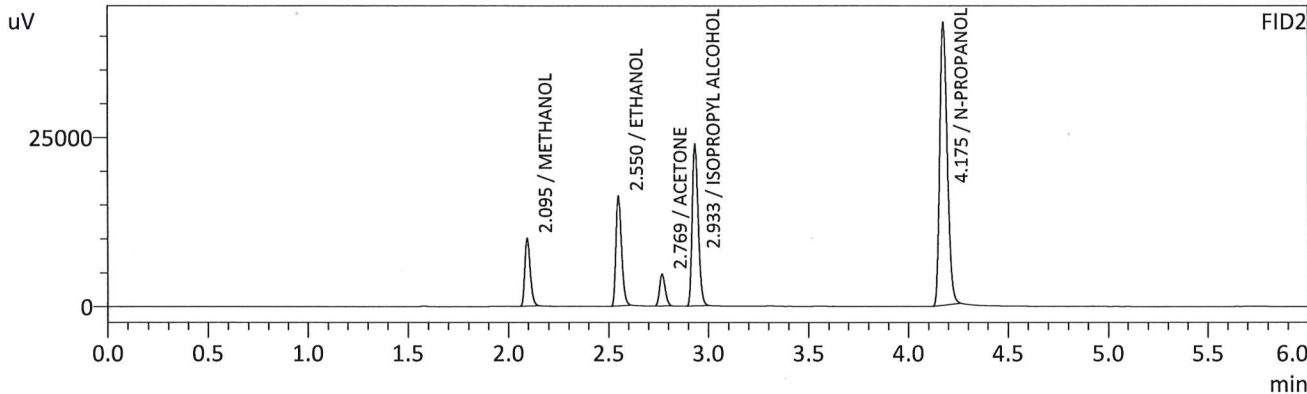
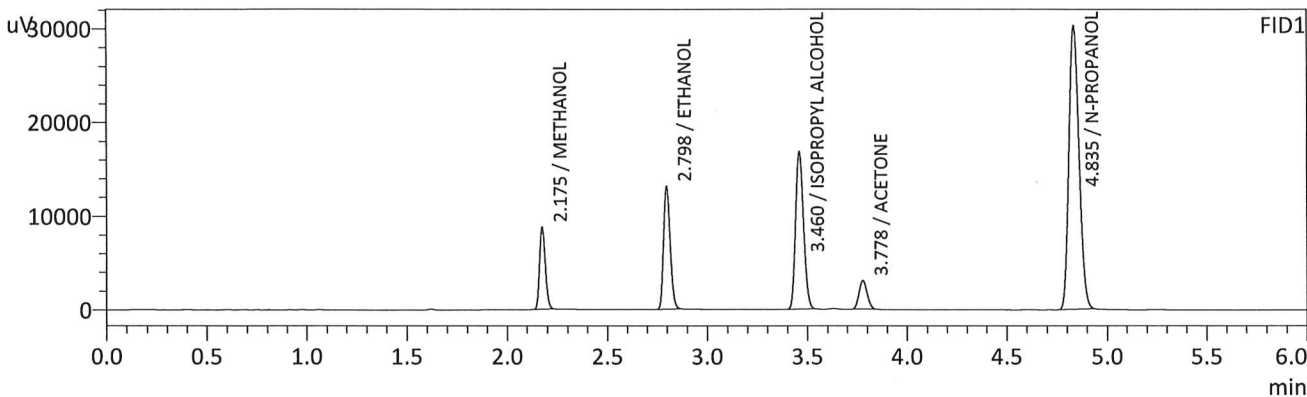

FID1

Name	Conc.	Unit	Area	Height
METHANOL	0.0000	g/100cc	17609	8663
ACETALDEHYDE	--	g/100cc	--	--
ETHANOL	0.1487	g/100cc	30117	13085
ISOPROPYL ALCOHOL	0.0000	g/100cc	46628	16782
ACETONE	0.0000	g/100cc	8476	3028
N-PROPANOL	0.0000	g/100cc	105484	30134
DFE	--	g/100cc	--	--
TFE	--	g/100cc	--	--

FID2

Name	Conc.	Unit	Area	Height
ACETALDEHYDE	--	g/100cc	--	--
METHANOL	0.0000	g/100cc	18587	9938
ETHANOL	0.1507	g/100cc	31901	16113
ACETONE	0.0000	g/100cc	9347	4679
ISOPROPYL ALCOHOL	0.0000	g/100cc	49832	23834
N-PROPANOL	0.0000	g/100cc	110034	41774
DFE	--	g/100cc	--	--
TFE	--	g/100cc	--	--

RC

Sample Name : INT STD BLK 2
 Vial # : 3
 Data Filename : INT STD BLK 2_3112023_003.gcd
 Method Filename : ALCOHOL_031123_RC.gcm
 Batch Filename : BATCH_031123_RC.gcb
 Date Acquired : 3/11/2023 2:08:11 PM
 Date Processed : 3/11/2023 2:14:11 PM
 Default Project - G1KG333-Instrument1 - ALCOHOL_031123_RC.gcm

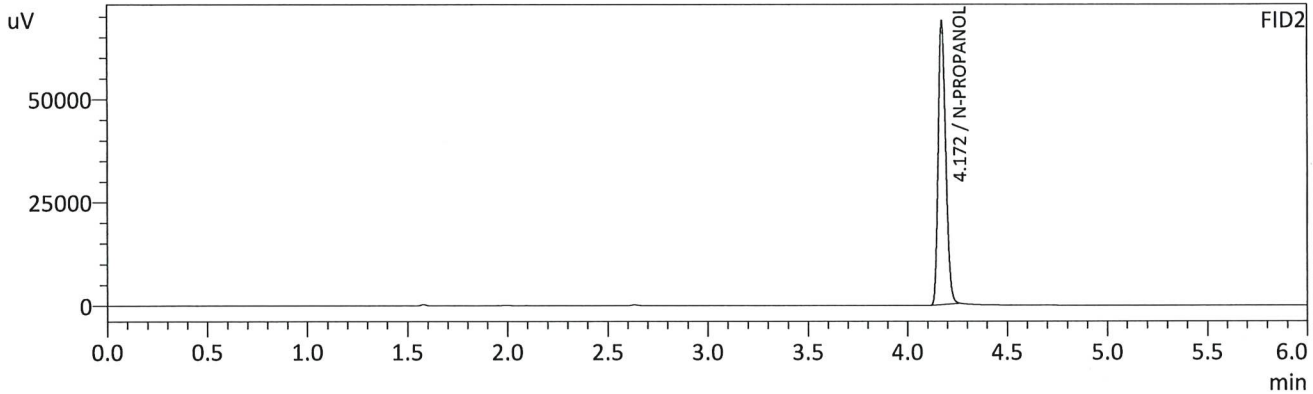
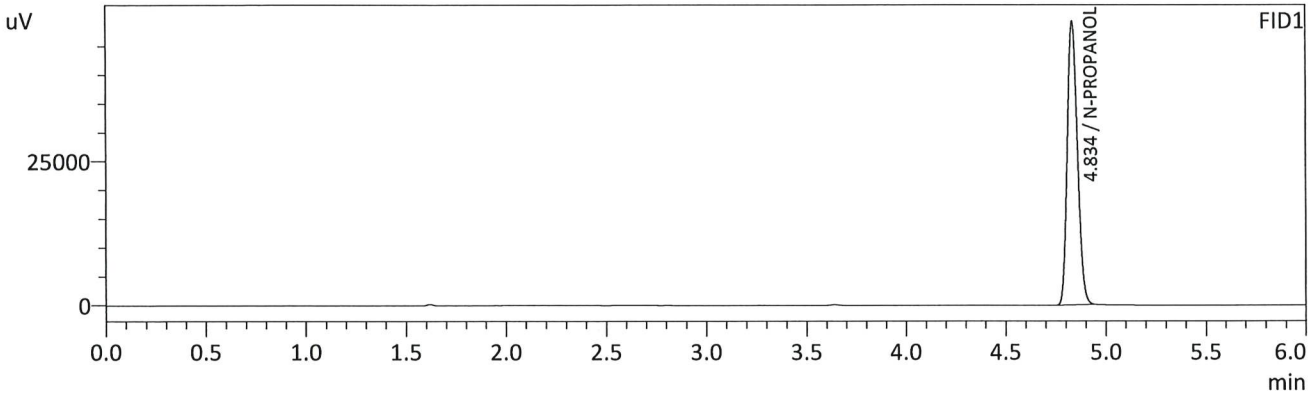

FID1

Name	Conc.	Unit	Area	Height
METHANOL	--	g/100cc	--	--
ACETALDEHYDE	--	g/100cc	--	--
ETHANOL	--	g/100cc	--	--
ISOPROPYL ALCOHOL	--	g/100cc	--	--
ACETONE	--	g/100cc	--	--
N-PROPANOL	0.0000	g/100cc	172998	49156
DFE	--	g/100cc	--	--
TFE	--	g/100cc	--	--

FID2

Name	Conc.	Unit	Area	Height
ACETALDEHYDE	--	g/100cc	--	--
METHANOL	--	g/100cc	--	--
ETHANOL	--	g/100cc	--	--
ACETONE	--	g/100cc	--	--
ISOPROPYL ALCOHOL	--	g/100cc	--	--
N-PROPANOL	0.0000	g/100cc	181843	68072
DFE	--	g/100cc	--	--
TFE	--	g/100cc	--	--

JAC

VOLATILES DETERMINATION CASEFILE WORKSHEET

VOLATILES DETERMINATION CASEFILE WORKSHEET

Laboratory No: QC1-1		Analysis Date(s): 3/11/2023 2:17:56 PM(-07:00)				
	Column 1 FID A	Column 2 FID B	Column Precision	Mean Value	Sample A-B Difference	Over-all Mean
Sample Results	0.0701	0.0696	0.0005	0.0698	0.0000	0.0698
(g/100cc)	0.0700	0.0696	0.0004	0.0698		

Analysis Method

Refer to Blood Alcohol Method #1

Instrument Information

Instrument information is stored centrally.

Refer To Instrument Method: ALCOHOL_031123_RC.gcm

Reporting of Results	Uncertainty of Measurements (UM%): 5.00%		
Overall Mean (g/100cc)	Low	High	5 % of Mean
0.069	0.065	0.073	0.004

	Reported Results
	0.069

Calibration and control data are stored centrally.

RC

Sample Name : QC1-1
 Vial # : 4
 Data Filename : QC1-1_3112023_004.gcd
 Method Filename : ALCOHOL_031123_RC.gcm
 Batch Filename : BATCH_031123_RC.gcb
 Date Acquired : 3/11/2023 2:17:56 PM
 Date Processed : 3/11/2023 2:23:57 PM
 Default Project - G1KG333-Instrument1 - ALCOHOL_031123_RC.gcm

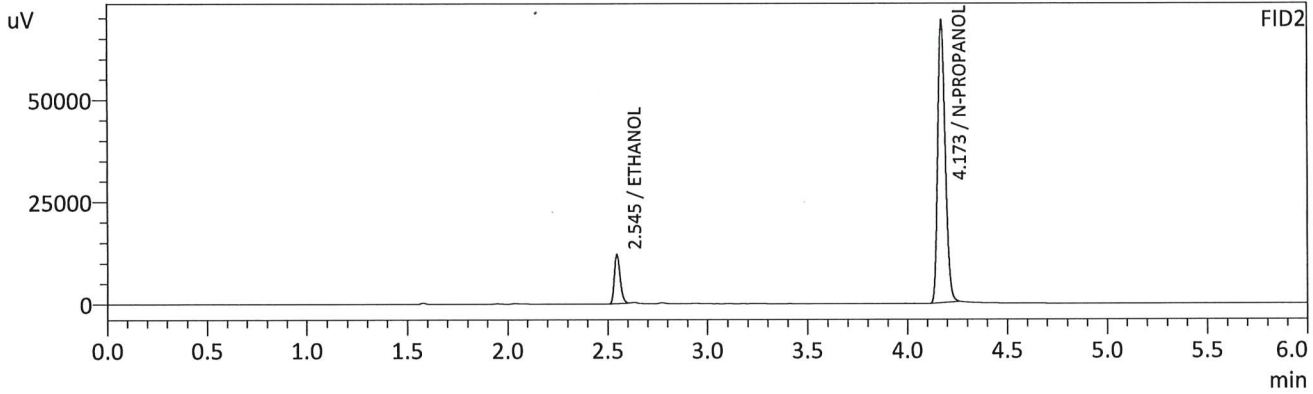
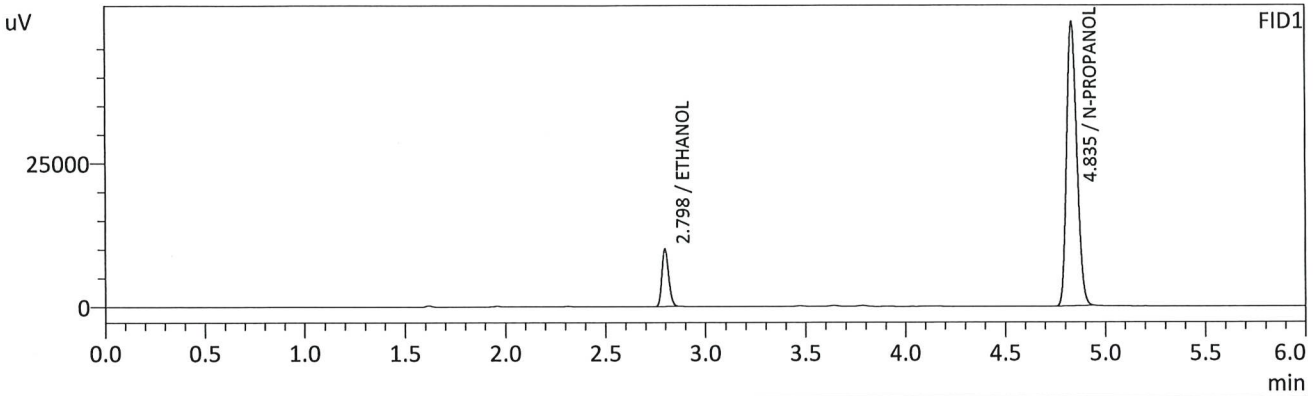

FID1

Name	Conc.	Unit	Area	Height
METHANOL	--	g/100cc	--	--
ACETALDEHYDE	--	g/100cc	--	--
ETHANOL	0.0701	g/100cc	23370	9990
ISOPROPYL ALCOHOL	--	g/100cc	--	--
ACETONE	--	g/100cc	--	--
N-PROPANOL	0.0000	g/100cc	173997	49316
DFE	--	g/100cc	--	--
TFE	--	g/100cc	--	--

FID2

Name	Conc.	Unit	Area	Height
ACETALDEHYDE	--	g/100cc	--	--
METHANOL	--	g/100cc	--	--
ETHANOL	0.0696	g/100cc	24043	11949
ACETONE	--	g/100cc	--	--
ISOPROPYL ALCOHOL	--	g/100cc	--	--
N-PROPANOL	0.0000	g/100cc	183494	68859
DFE	--	g/100cc	--	--
TFE	--	g/100cc	--	--

RC

Sample Name : QC1-1-B
 Vial # : 5
 Data Filename : QC1-1-B_3112023_005.gcd
 Method Filename : ALCOHOL_031123_RC.gcm
 Batch Filename : BATCH_031123_RC.gcb
 Date Acquired : 3/11/2023 2:27:26 PM
 Date Processed : 3/11/2023 2:33:27 PM
 Default Project - G1KG333-Instrument1 - ALCOHOL_031123_RC.gcm

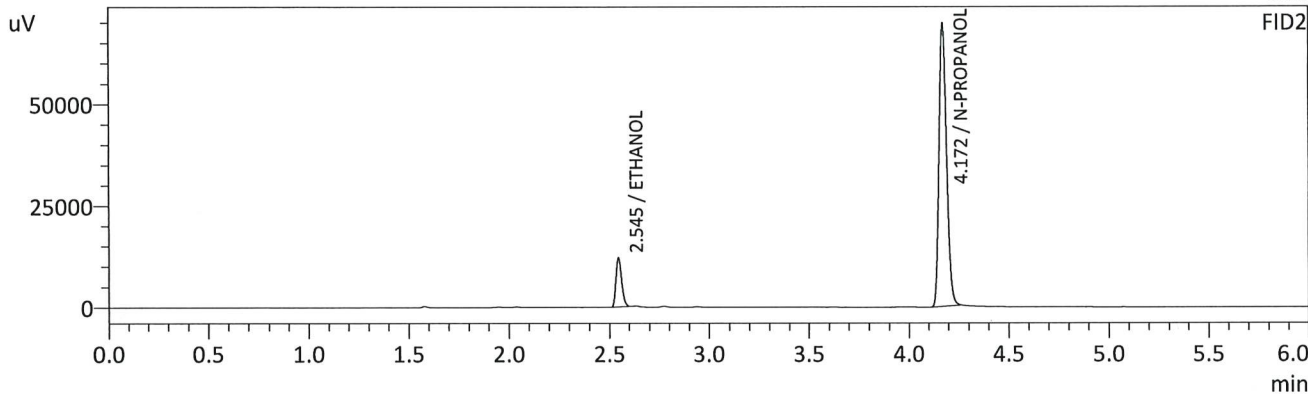
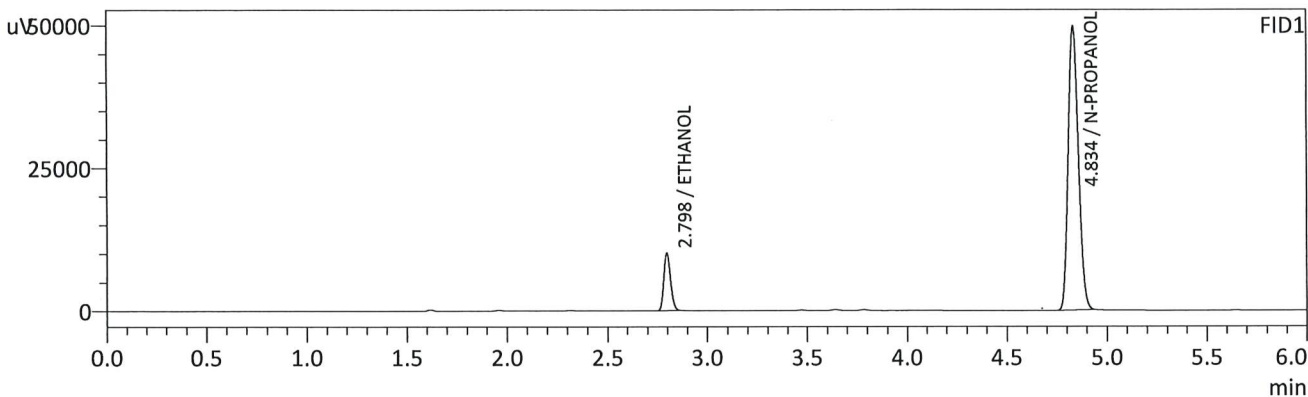

FID1

Name	Conc.	Unit	Area	Height
METHANOL	--	g/100cc	--	--
ACETALDEHYDE	--	g/100cc	--	--
ETHANOL	0.0700	g/100cc	23484	10029
ISOPROPYL ALCOHOL	--	g/100cc	--	--
ACETONE	--	g/100cc	--	--
N-PROPANOL	0.0000	g/100cc	174958	49663
DFE	--	g/100cc	--	--
TFE	--	g/100cc	--	--

FID2

Name	Conc.	Unit	Area	Height
ACETALDEHYDE	--	g/100cc	--	--
METHANOL	--	g/100cc	--	--
ETHANOL	0.0696	g/100cc	24125	11975
ACETONE	--	g/100cc	--	--
ISOPROPYL ALCOHOL	--	g/100cc	--	--
N-PROPANOL	0.0000	g/100cc	184211	68993
DFE	--	g/100cc	--	--
TFE	--	g/100cc	--	--

RC

VOLATILES DETERMINATION CASEFILE WORKSHEET

VOLATILES DETERMINATION CASEFILE WORKSHEET

Laboratory No: 0.08 QA

Analysis Date(s): 3/11/2023 2:36:44 PM(-07:00)

	Column 1 FID A	Column 2 FID B	Column Precision	Mean Value	Sample A-B Difference	Over-all Mean
Sample Results	0.0787	0.0781	0.0006	0.0784	0.0001	0.0784
(g/100cc)	0.0788	0.0782	0.0006	0.0785		

Analysis Method

Refer to Blood Alcohol Method #1

Instrument Information

Instrument information is stored centrally.

Refer To Instrument Method: ALCOHOL_031123_RC.gcm

Reporting of Results	Uncertainty of Measurements (UM%): 5.00%		
Overall Mean (g/100cc)	Low	High	5 % of Mean
0.078	0.074	0.082	0.004

	Reported Results
	0.078

Calibration and control data are stored centrally.

Handwritten initials: JAC

Sample Name : 0.08 QA
 Vial # : 6
 Data Filename : 0.08 QA_3112023_006.gcd
 Method Filename : ALCOHOL_031123_RC.gcm
 Batch Filename : BATCH_031123_RC.gcb
 Date Acquired : 3/11/2023 2:36:44 PM
 Date Processed : 3/11/2023 2:42:46 PM
 Default Project - G1KG333-Instrument1 - ALCOHOL_031123_RC.gcm

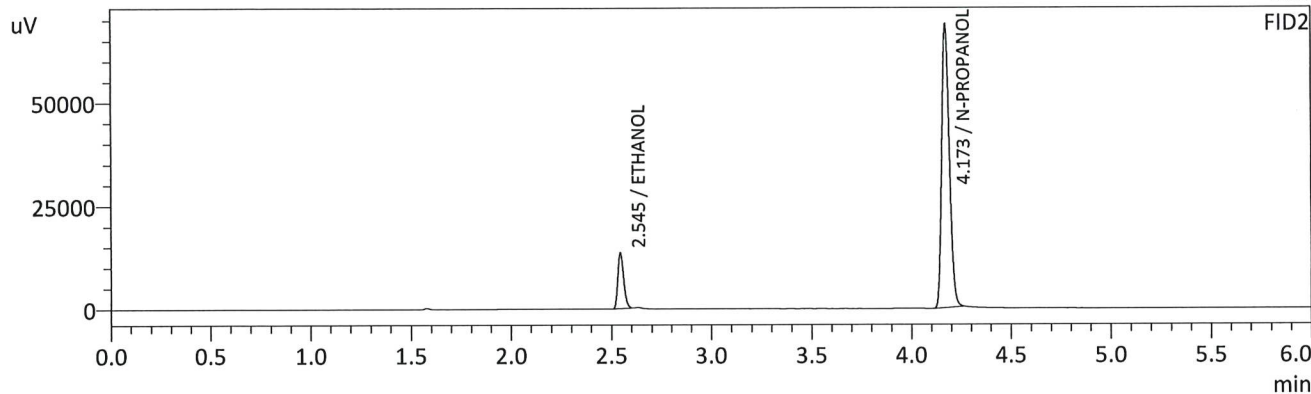
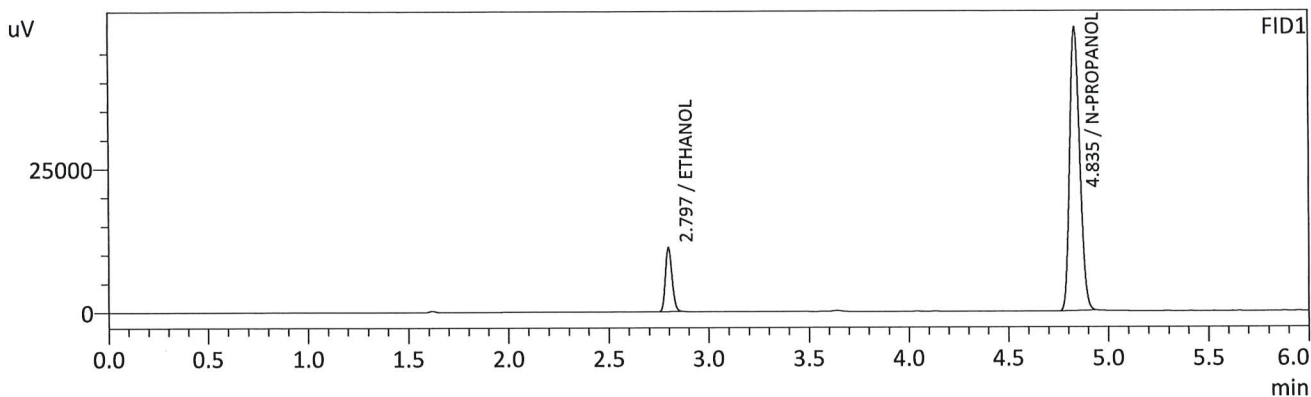

FID1

Name	Conc.	Unit	Area	Height
METHANOL	--	g/100cc	--	--
ACETALDEHYDE	--	g/100cc	--	--
ETHANOL	0.0787	g/100cc	26106	11145
ISOPROPYL ALCOHOL	--	g/100cc	--	--
ACETONE	--	g/100cc	--	--
N-PROPANOL	0.0000	g/100cc	173047	49151
DFE	--	g/100cc	--	--
TFE	--	g/100cc	--	--

FID2

Name	Conc.	Unit	Area	Height
ACETALDEHYDE	--	g/100cc	--	--
METHANOL	--	g/100cc	--	--
ETHANOL	0.0781	g/100cc	26919	13350
ACETONE	--	g/100cc	--	--
ISOPROPYL ALCOHOL	--	g/100cc	--	--
N-PROPANOL	0.0000	g/100cc	182389	68297
DFE	--	g/100cc	--	--
TFE	--	g/100cc	--	--

Sample Name : 0.08 QA - B
 Vial # : 7
 Data Filename : 0.08 QA - B_3112023_007.gcd
 Method Filename : ALCOHOL_031123_RC.gcm
 Batch Filename : BATCH_031123_RC.gcb
 Date Acquired : 3/11/2023 2:46:29 PM
 Date Processed : 3/11/2023 2:52:30 PM
 Default Project - G1KG333-Instrument1 - ALCOHOL_031123_RC.gcm

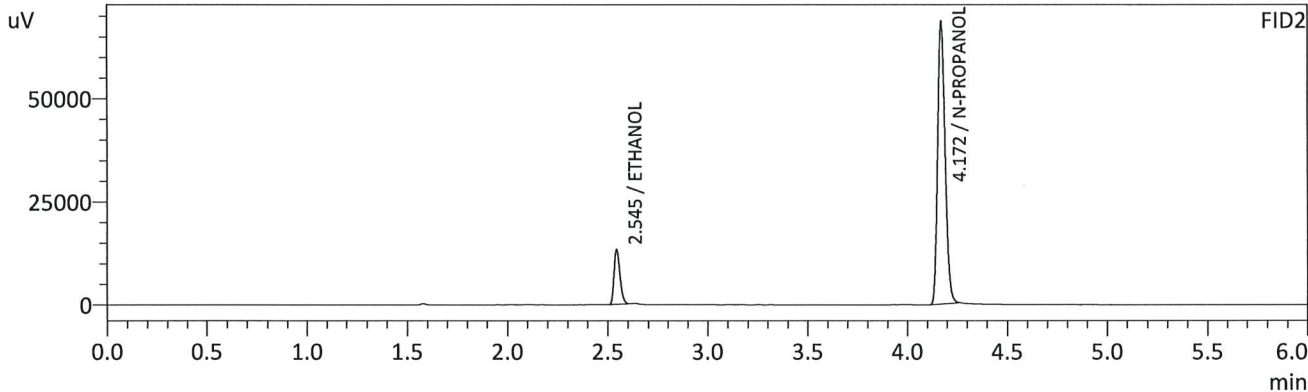
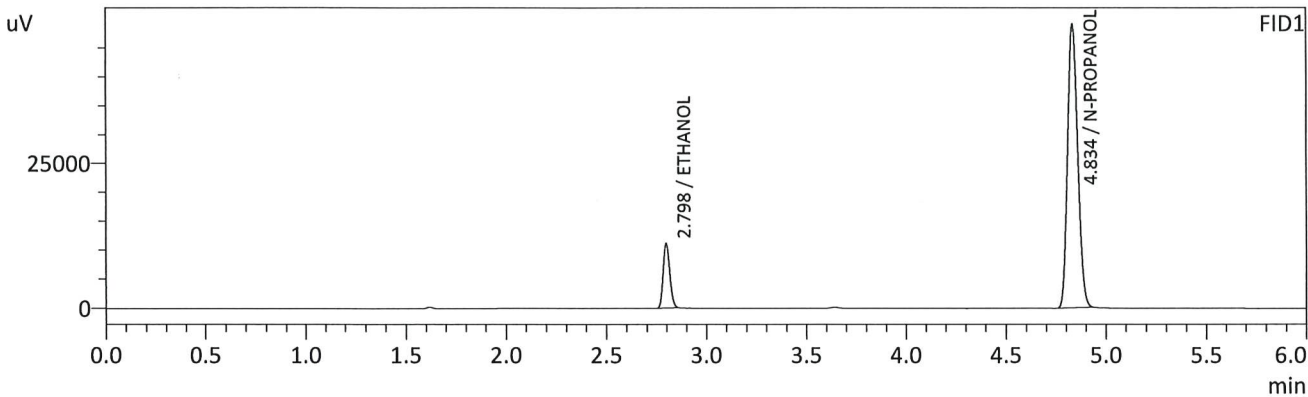

FID1

Name	Conc.	Unit	Area	Height
METHANOL	--	g/100cc	--	--
ACETALDEHYDE	--	g/100cc	--	--
ETHANOL	0.0788	g/100cc	25971	11100
ISOPROPYL ALCOHOL	--	g/100cc	--	--
ACETONE	--	g/100cc	--	--
N-PROPANOL	0.0000	g/100cc	171957	48964
DFE	--	g/100cc	--	--
TFE	--	g/100cc	--	--

FID2

Name	Conc.	Unit	Area	Height
ACETALDEHYDE	--	g/100cc	--	--
METHANOL	--	g/100cc	--	--
ETHANOL	0.0782	g/100cc	26798	13296
ACETONE	--	g/100cc	--	--
ISOPROPYL ALCOHOL	--	g/100cc	--	--
N-PROPANOL	0.0000	g/100cc	181202	68224
DFE	--	g/100cc	--	--
TFE	--	g/100cc	--	--

Handwritten signature

VOLATILES DETERMINATION CASEFILE WORKSHEET

VOLATILES DETERMINATION CASEFILE WORKSHEET

Laboratory No: QC2-1		Analysis Date(s): 3/11/2023 5:47:22 PM(-07:00)				
	Column 1 FID A	Column 2 FID B	Column Precision	Mean Value	Sample A-B Difference	Over-all Mean
Sample Results	0.2097	0.2102	0.0005	0.2099	0.0016	0.2107
(g/100cc)	0.2112	0.2118	0.0006	0.2115		

Analysis Method

Refer to Blood Alcohol Method #1

Instrument Information

Instrument information is stored centrally.

Refer To Instrument Method: ALCOHOL_031123_RC.gcm

Reporting of Results	Uncertainty of Measurements (UM%): 5.00%		
Overall Mean (g/100cc)	Low	High	5 % of Mean
0.210	0.199	0.221	0.011

	Reported Results
	0.210

Calibration and control data are stored centrally.

GC

Sample Name : QC2-1
 Vial # : 26
 Data Filename : QC2-1_3112023_026.gcd
 Method Filename : ALCOHOL_031123_RC.gcm
 Batch Filename : BATCH_031123_RC.gcb
 Date Acquired : 3/11/2023 5:47:22 PM
 Date Processed : 3/11/2023 5:53:24 PM
 Default Project - G1KG333-Instrument1 - ALCOHOL_031123_RC.gcm

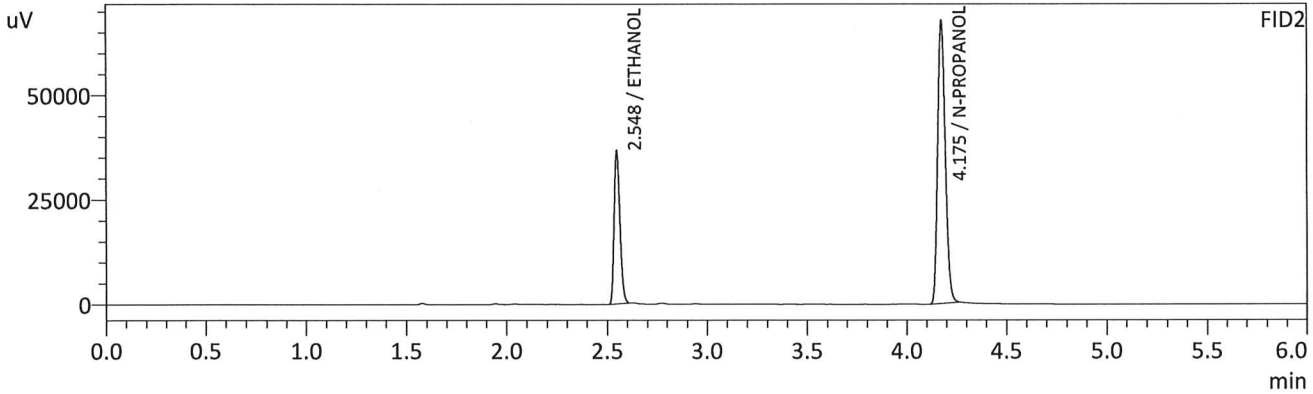
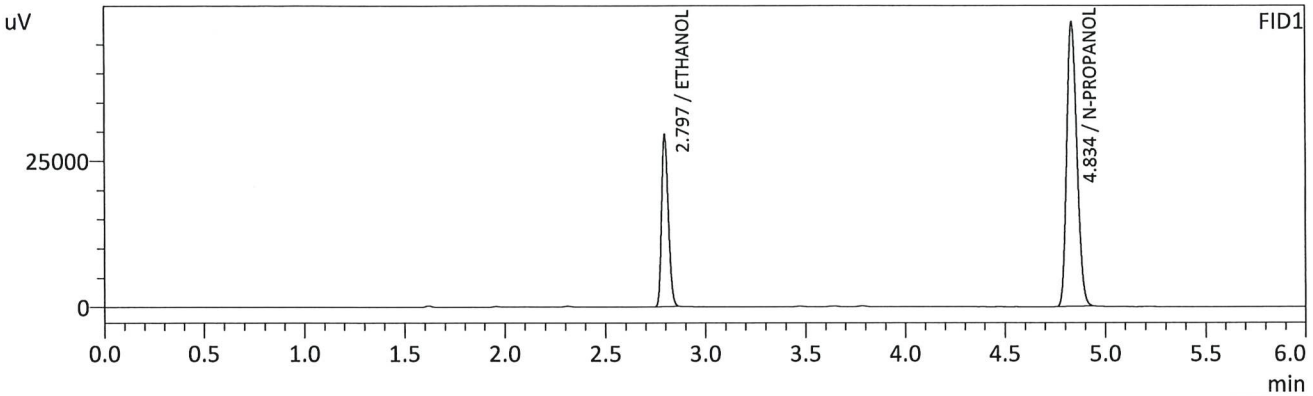

FID1

Name	Conc.	Unit	Area	Height
METHANOL	--	g/100cc	--	--
ACETALDEHYDE	--	g/100cc	--	--
ETHANOL	0.2097	g/100cc	68888	29347
ISOPROPYL ALCOHOL	--	g/100cc	--	--
ACETONE	--	g/100cc	--	--
N-PROPANOL	0.0000	g/100cc	170969	48540
DFE	--	g/100cc	--	--
TFE	--	g/100cc	--	--

FID2

Name	Conc.	Unit	Area	Height
ACETALDEHYDE	--	g/100cc	--	--
METHANOL	--	g/100cc	--	--
ETHANOL	0.2102	g/100cc	72744	36234
ACETONE	--	g/100cc	--	--
ISOPROPYL ALCOHOL	--	g/100cc	--	--
N-PROPANOL	0.0000	g/100cc	178873	67547
DFE	--	g/100cc	--	--
TFE	--	g/100cc	--	--

JAC

Sample Name : QC2-1-B
 Vial # : 27
 Data Filename : QC2-1-B_3112023_027.gcd
 Method Filename : ALCOHOL_031123_RC.gcm
 Batch Filename : BATCH_031123_RC.gcb
 Date Acquired : 3/11/2023 5:56:38 PM
 Date Processed : 3/11/2023 6:02:40 PM
 Default Project - G1KG333-Instrument1 - ALCOHOL_031123_RC.gcm

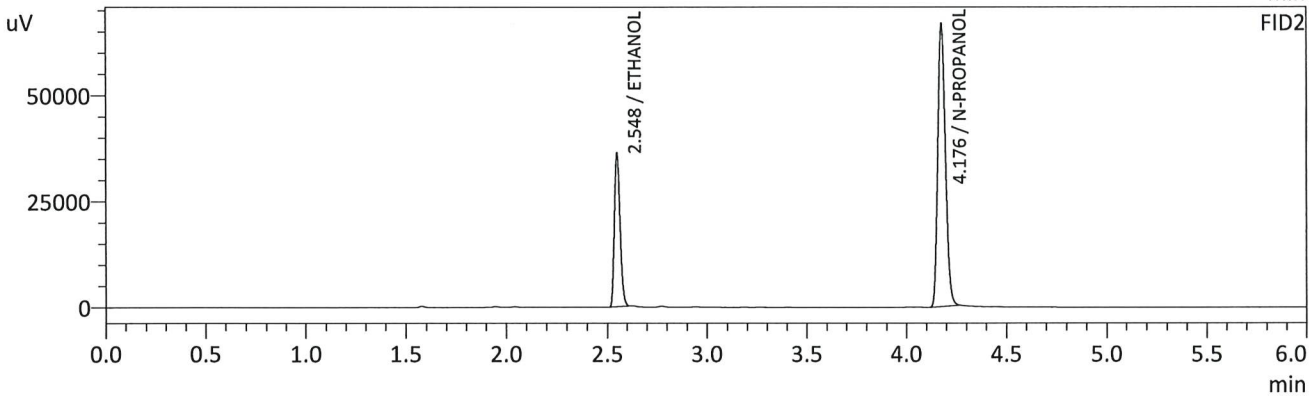
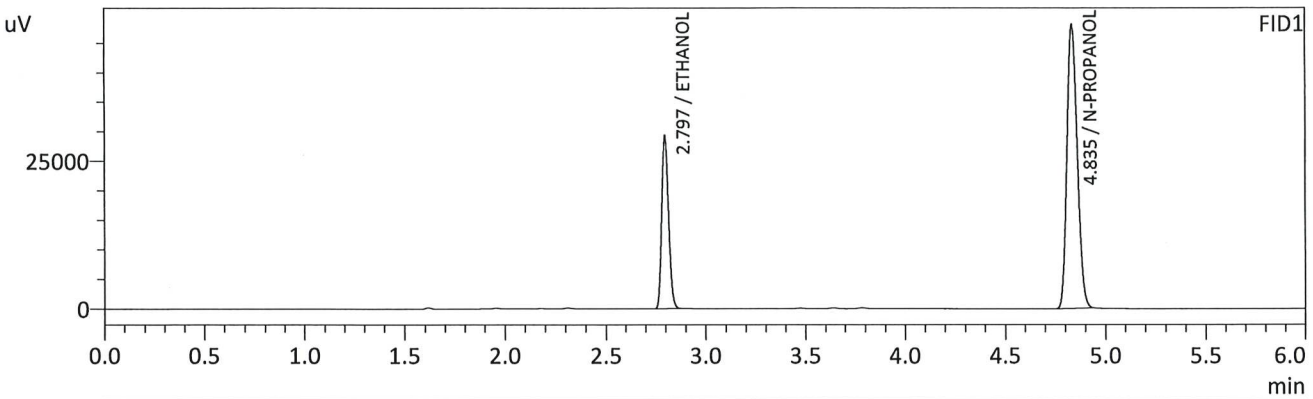

FID1

Name	Conc.	Unit	Area	Height
METHANOL	--	g/100cc	--	--
ACETALDEHYDE	--	g/100cc	--	--
ETHANOL	0.2112	g/100cc	68413	29160
ISOPROPYL ALCOHOL	--	g/100cc	--	--
ACETONE	--	g/100cc	--	--
N-PROPANOL	0.0000	g/100cc	168633	47834
DFE	--	g/100cc	--	--
TFE	--	g/100cc	--	--

FID2

Name	Conc.	Unit	Area	Height
ACETALDEHYDE	--	g/100cc	--	--
METHANOL	--	g/100cc	--	--
ETHANOL	0.2118	g/100cc	72248	35725
ACETONE	--	g/100cc	--	--
ISOPROPYL ALCOHOL	--	g/100cc	--	--
N-PROPANOL	0.0000	g/100cc	176303	66478
DFE	--	g/100cc	--	--
TFE	--	g/100cc	--	--

ARC

VOLATILES DETERMINATION CASEFILE WORKSHEET

VOLATILES DETERMINATION CASEFILE WORKSHEET

Laboratory No: QC1-2

Analysis Date(s): 3/11/2023 7:03:29 PM(-07:00)

	Column 1 FID A	Column 2 FID B	Column Precision	Mean Value	Sample A-B Difference	Over-all Mean
Sample Results	0.0738	0.0744	0.0006	0.0741	0.0004	0.0743
(g/100cc)	0.0742	0.0749	0.0007	0.0745		

Analysis Method

Refer to Blood Alcohol Method #1

Instrument Information

Instrument information is stored centrally.

Refer To Instrument Method: ALCOHOL_031123_RC.gcm

Reporting of Results	Uncertainty of Measurements (UM%): 5.00%		
Overall Mean (g/100cc)	Low	High	5 % of Mean
0.074	0.070	0.078	0.004

	Reported Results	
	0.074	

Calibration and control data are stored centrally.

AC

Sample Name : QC1-2
 Vial # : 34
 Data Filename : QC1-2_3112023_034.gcd
 Method Filename : ALCOHOL_031123_RC.gcm
 Batch Filename : BATCH_031123_RC.gcb
 Date Acquired : 3/11/2023 7:03:29 PM
 Date Processed : 3/11/2023 7:09:30 PM
 Default Project - G1KG333-Instrument1 - ALCOHOL_031123_RC.gcm

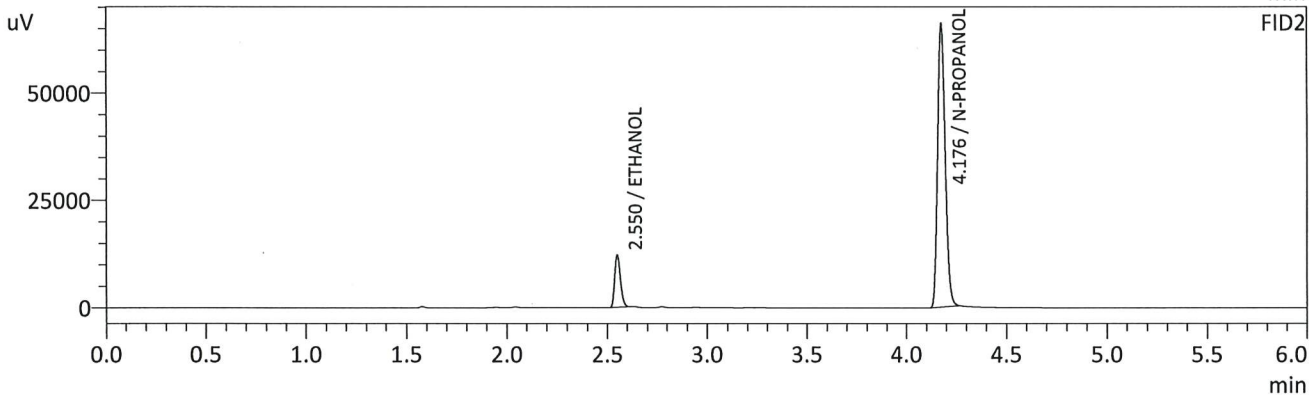
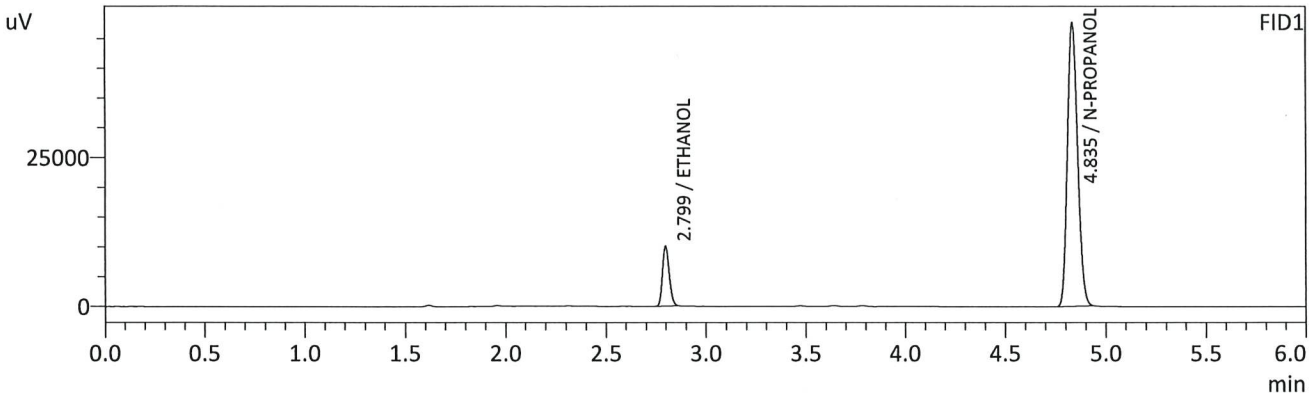

FID1

Name	Conc.	Unit	Area	Height
METHANOL	--	g/100cc	--	--
ACETALDEHYDE	--	g/100cc	--	--
ETHANOL	0.0738	g/100cc	23582	10061
ISOPROPYL ALCOHOL	--	g/100cc	--	--
ACETONE	--	g/100cc	--	--
N-PROPANOL	0.0000	g/100cc	166727	47468
DFE	--	g/100cc	--	--
TFE	--	g/100cc	--	--

FID2

Name	Conc.	Unit	Area	Height
ACETALDEHYDE	--	g/100cc	--	--
METHANOL	--	g/100cc	--	--
ETHANOL	0.0744	g/100cc	24498	12188
ACETONE	--	g/100cc	--	--
ISOPROPYL ALCOHOL	--	g/100cc	--	--
N-PROPANOL	0.0000	g/100cc	174466	65779
DFE	--	g/100cc	--	--
TFE	--	g/100cc	--	--

AC

Sample Name : QC1-2-B
 Vial # : 35
 Data Filename : QC1-2-B_3112023_035.gcd
 Method Filename : ALCOHOL_031123_RC.gcm
 Batch Filename : BATCH_031123_RC.gcb
 Date Acquired : 3/11/2023 7:13:00 PM
 Date Processed : 3/11/2023 7:19:02 PM
 Default Project - G1KG333-Instrument1 - ALCOHOL_031123_RC.gcm

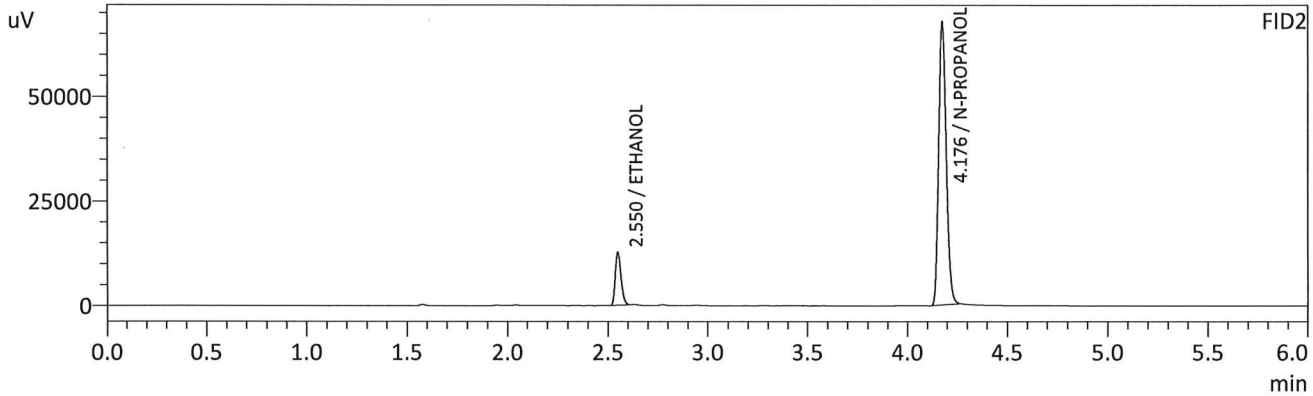
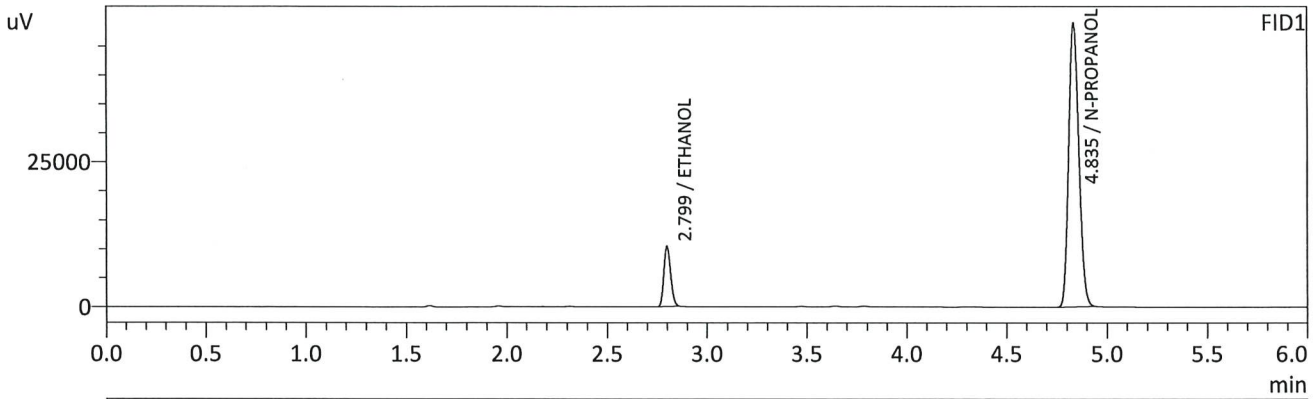

FID1

Name	Conc.	Unit	Area	Height
METHANOL	--	g/100cc	--	--
ACETALDEHYDE	--	g/100cc	--	--
ETHANOL	0.0742	g/100cc	24401	10396
ISOPROPYL ALCOHOL	--	g/100cc	--	--
ACETONE	--	g/100cc	--	--
N-PROPANOL	0.0000	g/100cc	171521	48716
DFE	--	g/100cc	--	--
TFE	--	g/100cc	--	--

FID2

Name	Conc.	Unit	Area	Height
ACETALDEHYDE	--	g/100cc	--	--
METHANOL	--	g/100cc	--	--
ETHANOL	0.0749	g/100cc	25393	12635
ACETONE	--	g/100cc	--	--
ISOPROPYL ALCOHOL	--	g/100cc	--	--
N-PROPANOL	0.0000	g/100cc	179611	67395
DFE	--	g/100cc	--	--
TFE	--	g/100cc	--	--

Handwritten signature/initials

Sample Name : INT STD BLK 3
 Vial # : 38
 Data Filename : INT STD BLK 3_3112023_038.gcd
 Method Filename : ALCOHOL_031123_RC.gcm
 Batch Filename : BATCH_031123_RC.gcb
 Date Acquired : 3/11/2023 7:41:35 PM
 Date Processed : 3/11/2023 7:47:35 PM
 Default Project - G1KG333-Instrument1 - ALCOHOL_031123_RC.gcm

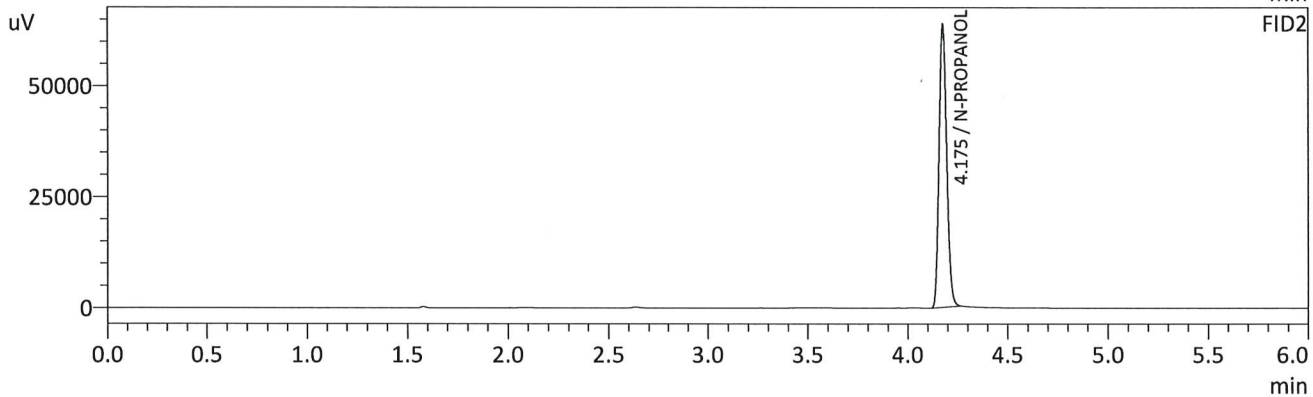
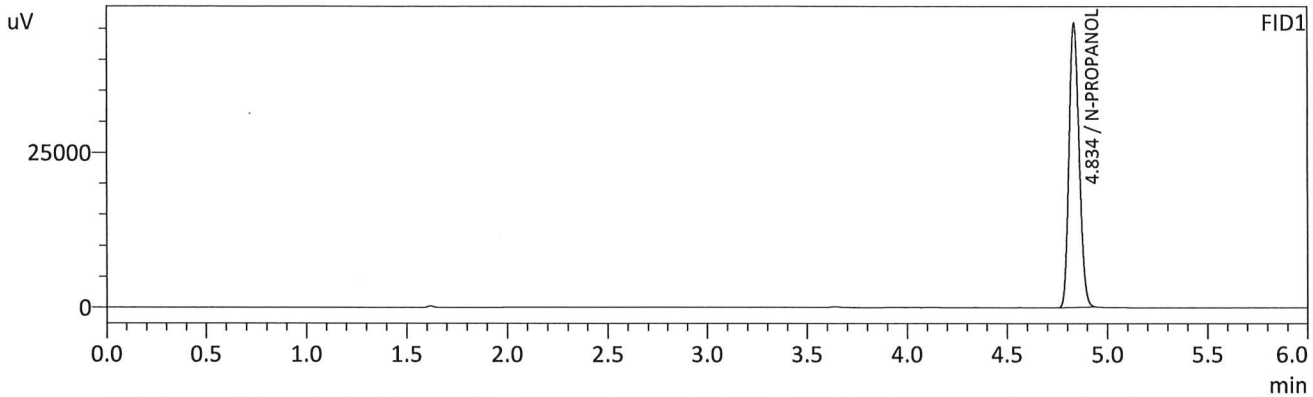

FID1

Name	Conc.	Unit	Area	Height
METHANOL	--	g/100cc	--	--
ACETALDEHYDE	--	g/100cc	--	--
ETHANOL	--	g/100cc	--	--
ISOPROPYL ALCOHOL	--	g/100cc	--	--
ACETONE	--	g/100cc	--	--
N-PROPANOL	0.0000	g/100cc	160951	45707
DFE	--	g/100cc	--	--
TFE	--	g/100cc	--	--

FID2

Name	Conc.	Unit	Area	Height
ACETALDEHYDE	--	g/100cc	--	--
METHANOL	--	g/100cc	--	--
ETHANOL	--	g/100cc	--	--
ACETONE	--	g/100cc	--	--
ISOPROPYL ALCOHOL	--	g/100cc	--	--
N-PROPANOL	0.0000	g/100cc	168473	63753
DFE	--	g/100cc	--	--
TFE	--	g/100cc	--	--

JPC

Sample Name : HAIRSPRAY STD
 Vial # : 39
 Data Filename : HAIRSPRAY STD_3112023_039.gcd
 Method Filename : ALCOHOL_031123_RC.gcm
 Batch Filename : BATCH_031123_RC.gcb
 Date Acquired : 3/11/2023 7:50:51 PM
 Date Processed : 3/11/2023 7:56:53 PM
 Default Project - G1KG333-Instrument1 - ALCOHOL_031123_RC.gcm

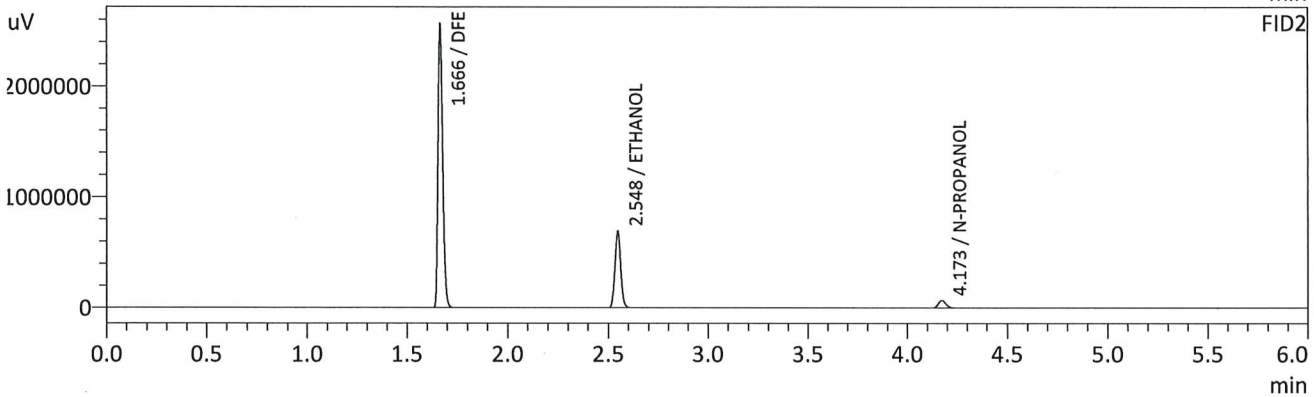
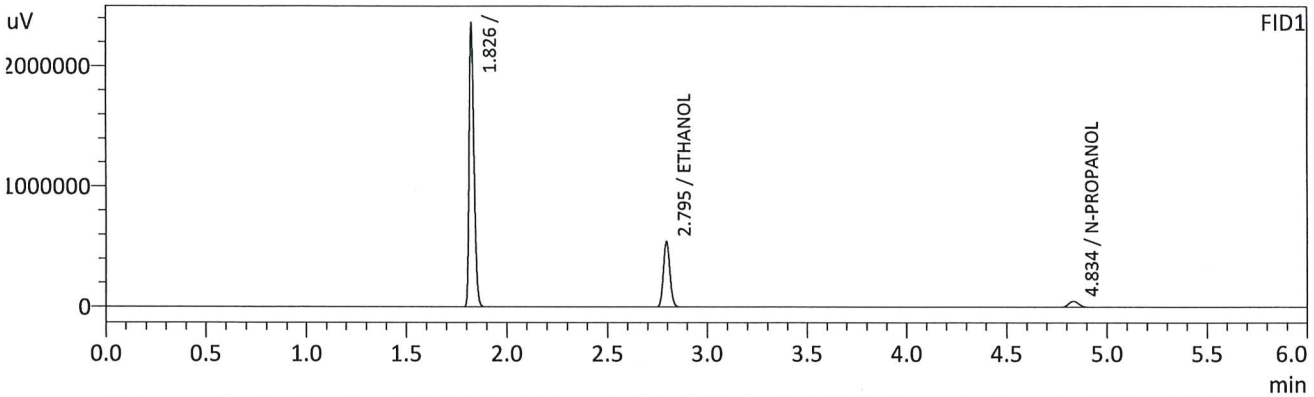

FID1

Name	Conc.	Unit	Area	Height
METHANOL	--	g/100cc	--	--
ACETALDEHYDE	--	g/100cc	--	--
ETHANOL	3.7988	g/100cc	1246393	541594
ISOPROPYL ALCOHOL	--	g/100cc	--	--
ACETONE	--	g/100cc	--	--
N-PROPANOL	0.0000	g/100cc	170591	48706
DFE	--	g/100cc	--	--
TFE	--	g/100cc	--	--

FID2

Name	Conc.	Unit	Area	Height
ACETALDEHYDE	--	g/100cc	--	--
METHANOL	--	g/100cc	--	--
ETHANOL	3.8304	g/100cc	1347675	684679
ACETONE	--	g/100cc	--	--
ISOPROPYL ALCOHOL	--	g/100cc	--	--
N-PROPANOL	0.0000	g/100cc	179534	67950
DFE	0.0000	g/100cc	4124904	2501074
TFE	--	g/100cc	--	--

Handwritten signature

Sample Name : INT STD BLK 3
 Vial # : 40
 Data Filename : INT STD BLK 3_3112023_040.gcd
 Method Filename : ALCOHOL_031123_RC.gcm
 Batch Filename : BATCH_031123_RC.gcb
 Date Acquired : 3/11/2023 8:00:34 PM
 Date Processed : 3/11/2023 8:06:36 PM
 Default Project - G1KG333-Instrument1 - ALCOHOL_031123_RC.gcm

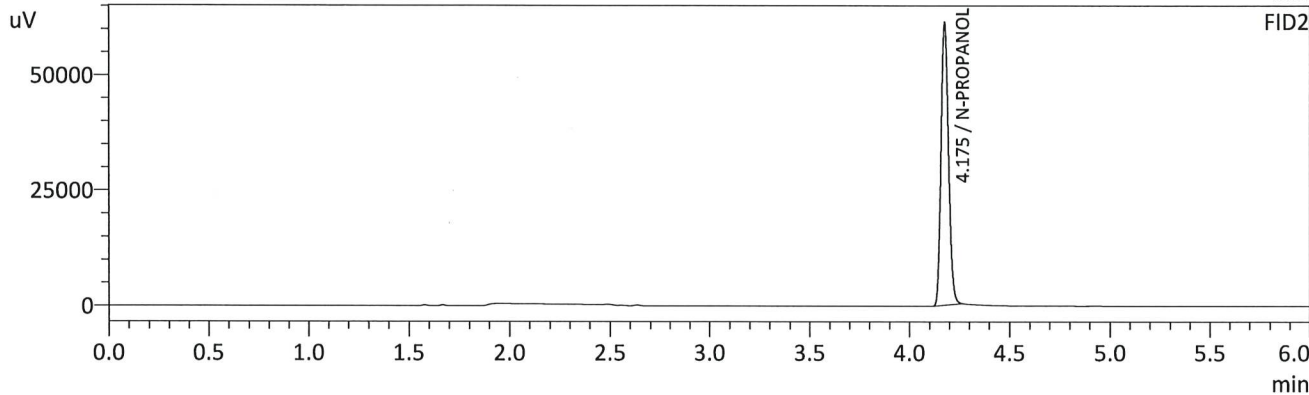
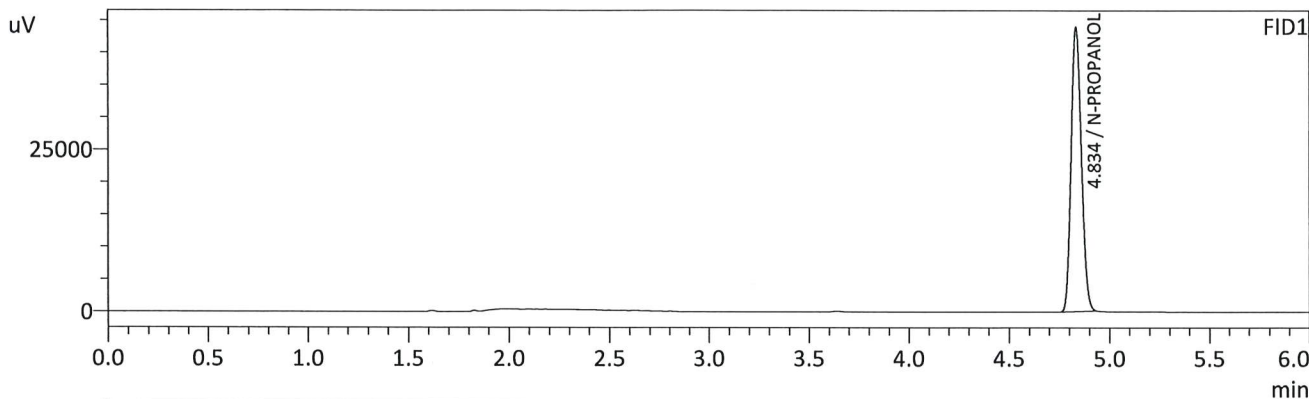

FID1

Name	Conc.	Unit	Area	Height
METHANOL	--	g/100cc	--	--
ACETALDEHYDE	--	g/100cc	--	--
ETHANOL	--	g/100cc	--	--
ISOPROPYL ALCOHOL	--	g/100cc	--	--
ACETONE	--	g/100cc	--	--
N-PROPANOL	0.0000	g/100cc	153382	43799
DFE	--	g/100cc	--	--
TFE	--	g/100cc	--	--

FID2

Name	Conc.	Unit	Area	Height
ACETALDEHYDE	--	g/100cc	--	--
METHANOL	--	g/100cc	--	--
ETHANOL	--	g/100cc	--	--
ACETONE	--	g/100cc	--	--
ISOPROPYL ALCOHOL	--	g/100cc	--	--
N-PROPANOL	0.0000	g/100cc	161302	61214
DFE	--	g/100cc	--	--
TFE	--	g/100cc	--	--

RC

Sample Name : DFE
 Vial # : 41
 Data Filename : DFE_3112023_041.gcd
 Method Filename : ALCOHOL_031123_RC.gcm
 Batch Filename : BATCH_031123_RC.gcb
 Date Acquired : 3/11/2023 8:10:06 PM
 Date Processed : 3/11/2023 8:16:07 PM
 Default Project - G1KG333-Instrument1 - ALCOHOL_031123_RC.gcm

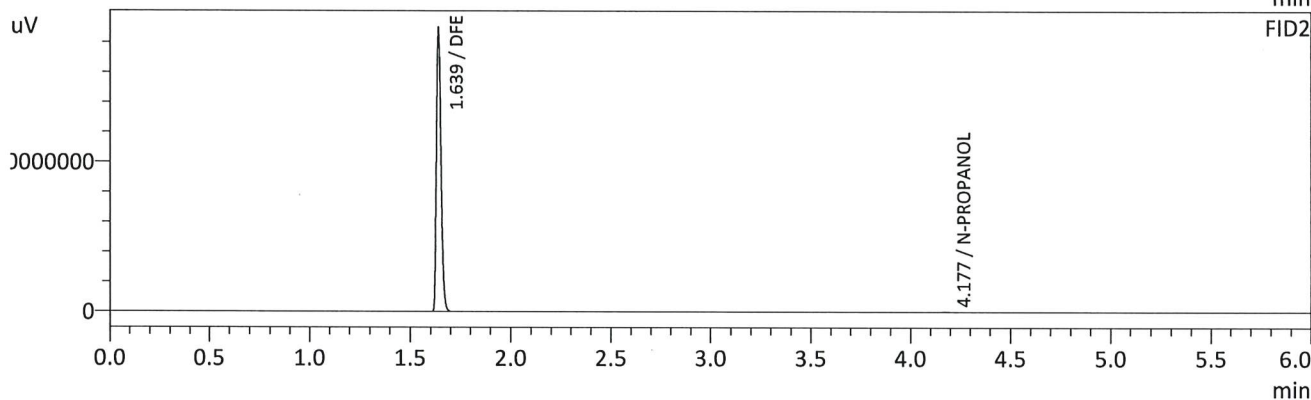
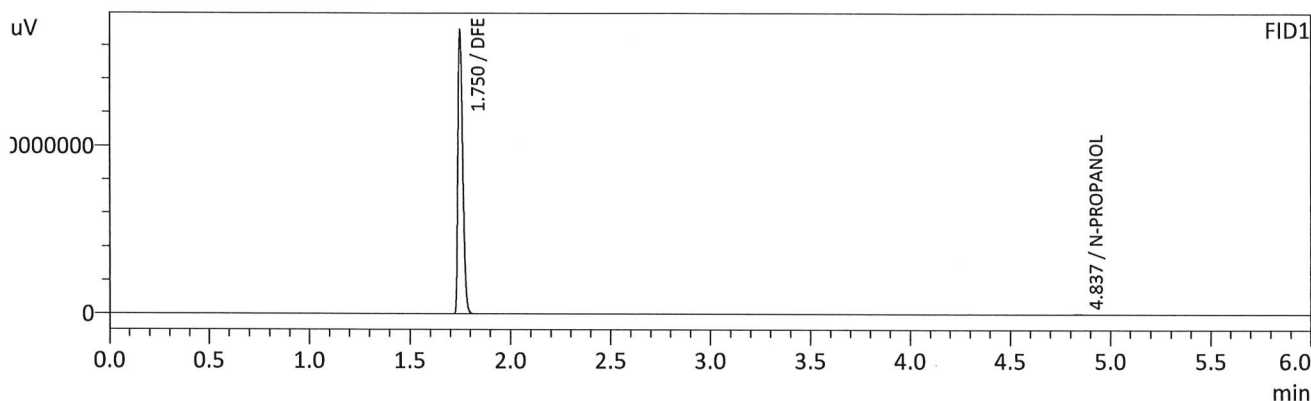

FID1

Name	Conc.	Unit	Area	Height
METHANOL	--	g/100cc	--	--
ACETALDEHYDE	--	g/100cc	--	--
ETHANOL	--	g/100cc	--	--
ISOPROPYL ALCOHOL	--	g/100cc	--	--
ACETONE	--	g/100cc	--	--
N-PROPANOL	0.0000	g/100cc	78490	22498
DFE	0.0000	g/100cc	29171148	16636806
TFE	--	g/100cc	--	--

FID2

Name	Conc.	Unit	Area	Height
ACETALDEHYDE	--	g/100cc	--	--
METHANOL	--	g/100cc	--	--
ETHANOL	--	g/100cc	--	--
ACETONE	--	g/100cc	--	--
ISOPROPYL ALCOHOL	--	g/100cc	--	--
N-PROPANOL	0.0000	g/100cc	81399	30545
DFE	0.0000	g/100cc	30114355	18699829
TFE	--	g/100cc	--	--

RC

Sample Name : INT STD BLK 4
 Vial # : 42
 Data Filename : INT STD BLK 4_3112023_042.gcd
 Method Filename : ALCOHOL_031123_RC.gcm
 Batch Filename : BATCH_031123_RC.gcb
 Date Acquired : 3/11/2023 8:19:25 PM
 Date Processed : 3/11/2023 8:25:25 PM
 Default Project - G1KG333-Instrument1 - ALCOHOL_031123_RC.gcm

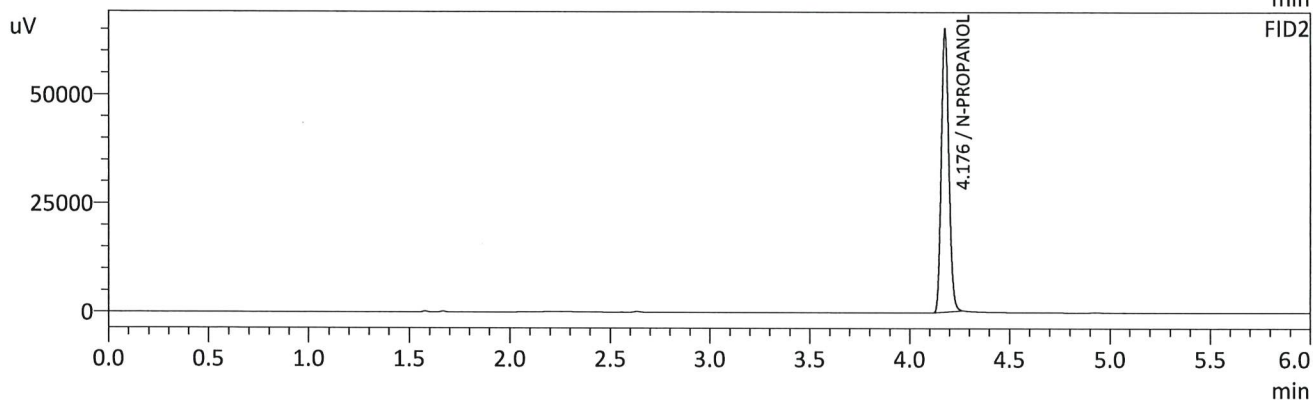
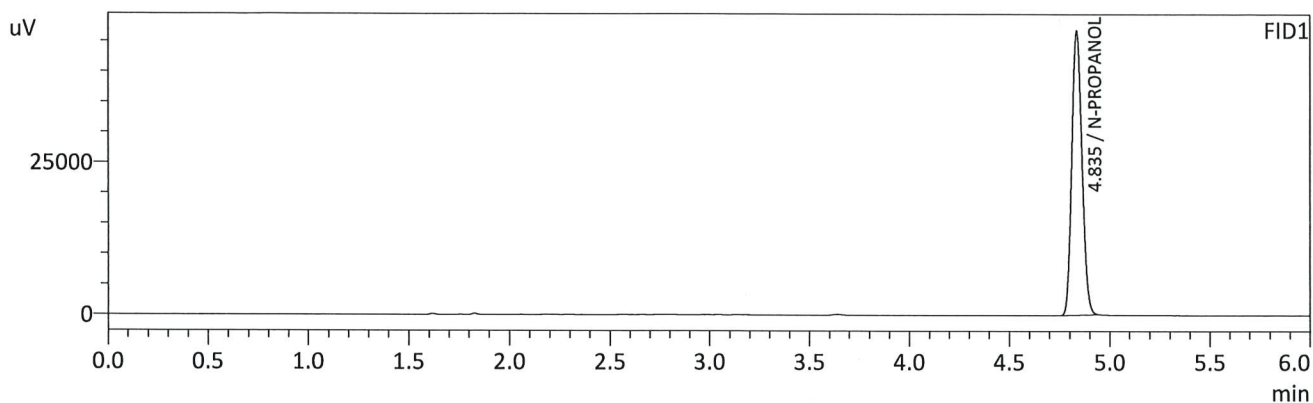

FID1

Name	Conc.	Unit	Area	Height
METHANOL	--	g/100cc	--	--
ACETALDEHYDE	--	g/100cc	--	--
ETHANOL	--	g/100cc	--	--
ISOPROPYL ALCOHOL	--	g/100cc	--	--
ACETONE	--	g/100cc	--	--
N-PROPANOL	0.0000	g/100cc	162909	46532
DFE	--	g/100cc	--	--
TFE	--	g/100cc	--	--

FID2

Name	Conc.	Unit	Area	Height
ACETALDEHYDE	--	g/100cc	--	--
METHANOL	--	g/100cc	--	--
ETHANOL	--	g/100cc	--	--
ACETONE	--	g/100cc	--	--
ISOPROPYL ALCOHOL	--	g/100cc	--	--
N-PROPANOL	0.0000	g/100cc	171628	64702
DFE	--	g/100cc	--	--
TFE	--	g/100cc	--	--

Handwritten signature/initials

Region 5 Pocatello Blood Alcohol Analysis Batch Table

Shimadzu Nexis GC-2030 Serial Number: C12255850662

Shimadzu HS-20 Serial Number: C12595700014

LabSolutions Version 6.117

Copyright (C) 2008-2022 Shimadzu Corporation. All rights reserved.

Vial#	Sample Name	Sample Type	Method File	Data File	Level#
1	INT STD BLK 1	0:Unknown	ALCOHOL_031123_RC.gcm	1-157 - INT STD BLK 1_3112023_001.gcd	0
2	MULTI-COMP MIX	0:Unknown	ALCOHOL_031123_RC.gcm	158 - MULTI-COMP MIX_3112023_002.gcd	1
3	INT STD BLK 2	0:Unknown	ALCOHOL_031123_RC.gcm	1-159 - INT STD BLK 2_3112023_003.gcd	0
4	QC1-1	0:Unknown	ALCOHOL_031123_RC.gcm	1-160 - QC1-1_3112023_004.gcd	0
5	QC1-1-B	0:Unknown	ALCOHOL_031123_RC.gcm	QC1-1-B_3112023_005.gcd	0
6	0.08 QA	0:Unknown	ALCOHOL_031123_RC.gcm	0.08 QA_3112023_006.gcd	0
7	0.08 QA - B	0:Unknown	ALCOHOL_031123_RC.gcm	0.08 QA - B_3112023_007.gcd	0
8	P2023-0659-1	0:Unknown	ALCOHOL_031123_RC.gcm	P2023-0659-1_3112023_008.gcd	0
9	P2023-0659-1-B	0:Unknown	ALCOHOL_031123_RC.gcm	P2023-0659-1-B_3112023_009.gcd	0
10	P2023-0665-1	0:Unknown	ALCOHOL_031123_RC.gcm	P2023-0665-1_3112023_010.gcd	0
11	P2023-0665-1-B	0:Unknown	ALCOHOL_031123_RC.gcm	P2023-0665-1-B_3112023_011.gcd	0
12	P2023-0667-2	0:Unknown	ALCOHOL_031123_RC.gcm	P2023-0667-2_3112023_012.gcd	0
13	P2023-0667-2-B	0:Unknown	ALCOHOL_031123_RC.gcm	P2023-0667-2-B_3112023_013.gcd	0
14	P2023-0686-1	0:Unknown	ALCOHOL_031123_RC.gcm	P2023-0686-1_3112023_014.gcd	0
15	P2023-0686-1-B	0:Unknown	ALCOHOL_031123_RC.gcm	P2023-0686-1-B_3112023_015.gcd	0
16	P2023-0687-1	0:Unknown	ALCOHOL_031123_RC.gcm	P2023-0687-1_3112023_016.gcd	0
17	P2023-0687-1-B	0:Unknown	ALCOHOL_031123_RC.gcm	P2023-0687-1-B_3112023_017.gcd	0
18	P2023-0703-1	0:Unknown	ALCOHOL_031123_RC.gcm	P2023-0703-1_3112023_018.gcd	0
19	P2023-0703-1-B	0:Unknown	ALCOHOL_031123_RC.gcm	P2023-0703-1-B_3112023_019.gcd	0
20	P2023-0730-1	0:Unknown	ALCOHOL_031123_RC.gcm	P2023-0730-1_3112023_020.gcd	0
21	P2023-0730-1-B	0:Unknown	ALCOHOL_031123_RC.gcm	P2023-0730-1-B_3112023_021.gcd	0
22	P2023-0731-1	0:Unknown	ALCOHOL_031123_RC.gcm	P2023-0731-1_3112023_022.gcd	0
23	P2023-0731-1-B	0:Unknown	ALCOHOL_031123_RC.gcm	P2023-0731-1-B_3112023_023.gcd	0
24	P2023-0732-1	0:Unknown	ALCOHOL_031123_RC.gcm	P2023-0732-1_3112023_024.gcd	0
25	P2023-0732-1-B	0:Unknown	ALCOHOL_031123_RC.gcm	P2023-0732-1-B_3112023_025.gcd	0
26	QC2-1	0:Unknown	ALCOHOL_031123_RC.gcm	QC2-1_3112023_026.gcd	0
27	QC2-1-B	0:Unknown	ALCOHOL_031123_RC.gcm	QC2-1-B_3112023_027.gcd	0
28	P2023-0733-1	0:Unknown	ALCOHOL_031123_RC.gcm	P2023-0733-1_3112023_028.gcd	0
29	P2023-0733-1-B	0:Unknown	ALCOHOL_031123_RC.gcm	P2023-0733-1-B_3112023_029.gcd	0
30	P2023-0734-1	0:Unknown	ALCOHOL_031123_RC.gcm	P2023-0734-1_3112023_030.gcd	0
31	P2023-0734-1-B	0:Unknown	ALCOHOL_031123_RC.gcm	P2023-0734-1-B_3112023_031.gcd	0
32	P2023-0769-1	0:Unknown	ALCOHOL_031123_RC.gcm	P2023-0769-1_3112023_032.gcd	0
33	P2023-0769-1-B	0:Unknown	ALCOHOL_031123_RC.gcm	P2023-0769-1-B_3112023_033.gcd	0
34	QC1-2	0:Unknown	ALCOHOL_031123_RC.gcm	QC1-2_3112023_034.gcd	0
35	QC1-2-B	0:Unknown	ALCOHOL_031123_RC.gcm	QC1-2-B_3112023_035.gcd	0
36	P2023-0632-1	0:Unknown	ALCOHOL_031123_RC.gcm	P2023-0632-1_3112023_036.gcd	0
37	P2023-0632-1-B	0:Unknown	ALCOHOL_031123_RC.gcm	P2023-0632-1-B_3112023_037.gcd	0
38	INT STD BLK 3	0:Unknown	ALCOHOL_031123_RC.gcm	INT STD BLK 3_3112023_038.gcd	0
39	HAIRSPRAY STD	0:Unknown	ALCOHOL_031123_RC.gcm	HAIRSPRAY STD_3112023_039.gcd	0
40	INT STD BLK 3	0:Unknown	ALCOHOL_031123_RC.gcm	INT STD BLK 3_3112023_040.gcd	0
41	DFE	0:Unknown	ALCOHOL_031123_RC.gcm	DFE_3112023_041.gcd	0
42	INT STD BLK 4	0:Unknown	ALCOHOL_031123_RC.gcm	INT STD BLK 4_3112023_042.gcd	0